

Poll Worker Election Details

Solano County Registrar of Voters

Election: November 06, November 6 2018 - General Election

Location: 45 MAIN STREET CENTER

Poll ID: 57150

From - To : 07-09-2018 ~ 12-28-2018

Date Created: 10-30-2018

If Party Affiliation is blank,
then "NONE" was provided by
the poll worker.

Poll Workers

Position	First Name	Last Name	Primary Phone	Type	Secondary Phone	Type	Email	Party Affiliation
Roving Inspector	RAMONA	MARGHERIO						DEMOCRATIC
Inspector	Amanda	Jenni						
Ballot Clerk	Bruce	Mcaboy						
Ballot Clerk	Kalani	Makua						
Equipment Clerk	Virginia	Mcaboy						
eRoster Clerk	Debra	Alvernaz						
eRoster Clerk	Sienna	Frazier						
Greeter	Linda	Mack						
eRoster Clerk								
Provisional Clerk								

Poll Worker Election Details

Solano County Registrar of Voters

Election: November 06, November 6 2018 - General Election

Location: A GIRLS PLACE

Poll ID: 37130

From - To : 07-09-2018 - 12-28-2018

Date Created: 10-30-2018

If Party Affiliation is blank, then "NONE" was provided by the poll worker.

Poll Workers

Position	First Name	Last Name	Primary Phone	Type	Secondary Phone	Type	Email	Party Affiliation
Roving Inspector	Samuel	Hall						
Inspector	ANN	SHORT						
Ballot Clerk	Betty	Byrne						
Ballot Clerk	Sara	Isadore						
Equipment Clerk	Carol	Bender						
eRoster Clerk	Carolyn	Sargent						
eRoster Clerk	JULIA	BUSHER						DEMOCRATIC
eRoster Clerk	Karen	Brust						Democrat
eRoster Clerk	Kathleen	Kinder-Leight						DEMOCRATIC
Provisional Clerk	JAMES	BUSHER						IC
Provisional Clerk	MARAJEAN	SCARFE						REPUBLICAN

Poll Worker Election Details

Solano County Registrar of Voters

Election: November 06, November 6 2018 - General Election

Location: BENICIA FIRST BAPTIST CHURCH

Poll ID: 15980

From - To : 07-09-2018 ~ 12-28-2018

Date Created: 10-30-2018

If Party Affiliation is blank,
then "NONE" was provided by
the poll worker.

Poll Workers

Position	First Name	Last Name	Primary Phone	Type	Secondary Phone	Type	Email	Party Affiliation
Roving Inspector	RONALD	ARRANTS						
Inspector	WILLIAM	HERTAN III						
Ballot Clerk	Jazmin	Allmendinger						
Ballot Clerk	Michael	Abegg						
Ballot Clerk	Susan	Mayoff						
Equipment Clerk	Ana	Schwartz						
Equipment Clerk	Edward	Droesch						
eRoster Clerk	Dahlia	Elgonemy						
eRoster Clerk	DEBORAH	WEST						
eRoster Clerk	LUCRUCIA	DRESSEL						
eRoster Clerk	Onome	Ojo						
eRoster Clerk	Ruby	Garfinkel						
eRoster Clerk	Sheryl	Marshall						
eRoster Clerk	SUSAN	JENSEN						
Greeter	Myrene	Paul						
Provisional Clerk	BOBBY	RICHARDSON						
Provisional Clerk	SYLVIA	BULLOCK						

Poll Worker Election Details

Solano County Registrar of Voters

Election: November 06, November 6 2018 - General Election

Location: BENICIA SENIOR CENTER

Poll ID: 15950

From - To : 07-09-2018 ~ 12-28-2018

Date Created: 10-30-2018

If Party Affiliation is blank,
then "NONE" was provided by
the poll worker.

Poll Workers

Position	First Name	Last Name	Primary Phone	Type	Secondary Phone	Type	Email	Party Affiliation
Roving Inspector	ROBERT	BALL						
Inspector	Susan	Neuhaus						
Ballot Clerk	Alan	Plutchok						
Ballot Clerk	GREGORY	PLANT						
Ballot Clerk	Nancy	Mahoney						
Ballot Clerk	Steve	Sillen						
Equipment Clerk	Bernard	Deschuytter						
Equipment Clerk	Yvonne	DuClos						
eRoster Clerk	Alice	Plutchok						
eRoster Clerk	Blanche	Sillen						
eRoster Clerk	Claudia	Yuhas						
eRoster Clerk	Helen	Hughes						
eRoster Clerk	Janice	Magner						
eRoster Clerk	KRISTA	KINNEY						
eRoster Clerk	Linda	Barron						
eRoster Clerk	Lois	Requist						
eRoster Clerk	PATRICIA	PLANT						
eRoster Clerk	Sandra	Grey						
Greeter	Ellen	Kolowich						
Provisional Clerk	Michele	Douglas						

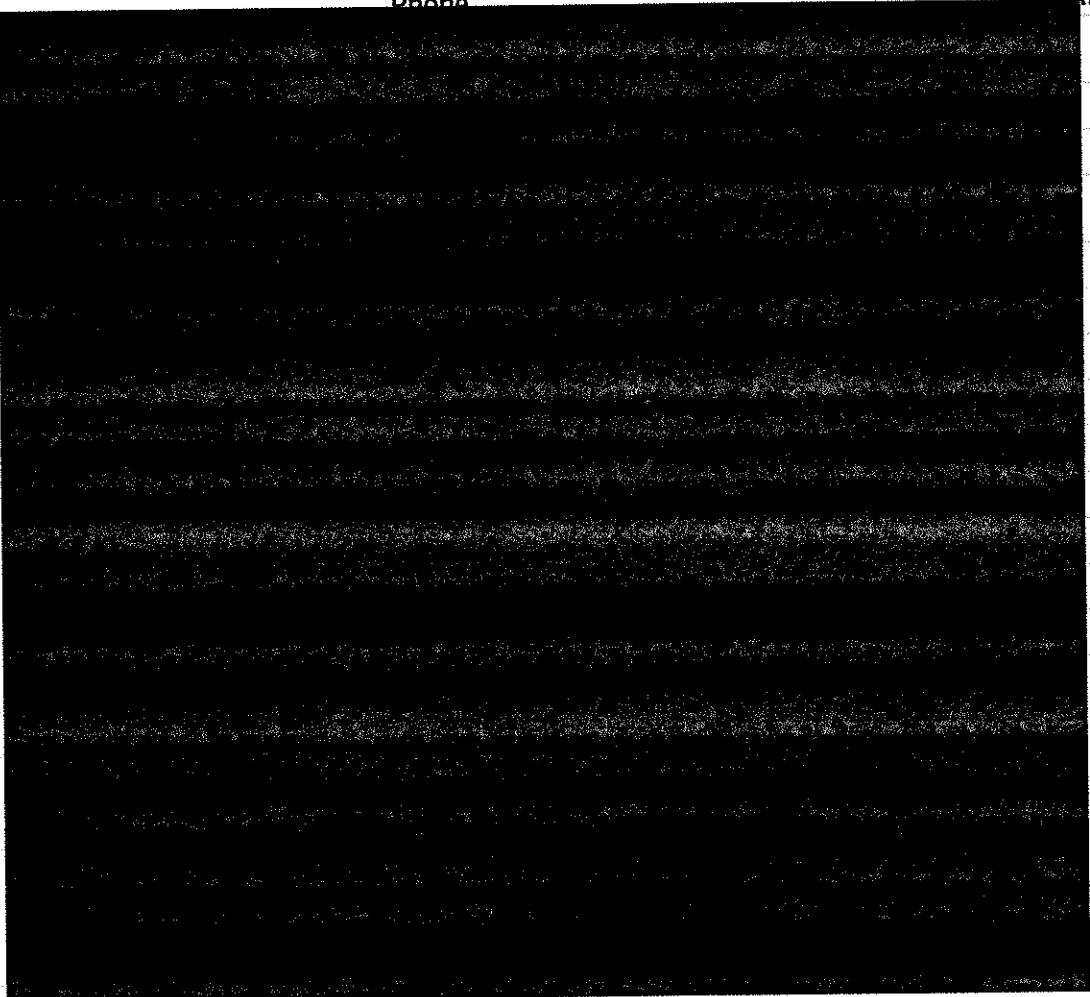

Poll Worker Election Details

Solano County Registrar of Voters

Election: November 06, November 6 2018 - General Election

Location: BENICIA SENIOR CENTER

Poll ID: 15950

From - To : 07-09-2018 - 12-28-2018

Date Created: 10-30-2018

If Party Affiliation is blank,
then "NONE" was provided by
the poll worker.

Poll Workers

Position	First Name	Last Name	Primary Phone	Type	Secondary Phone	Type	Email	Party Affiliation
Provisional Clerk	Peggy	Wheeler						

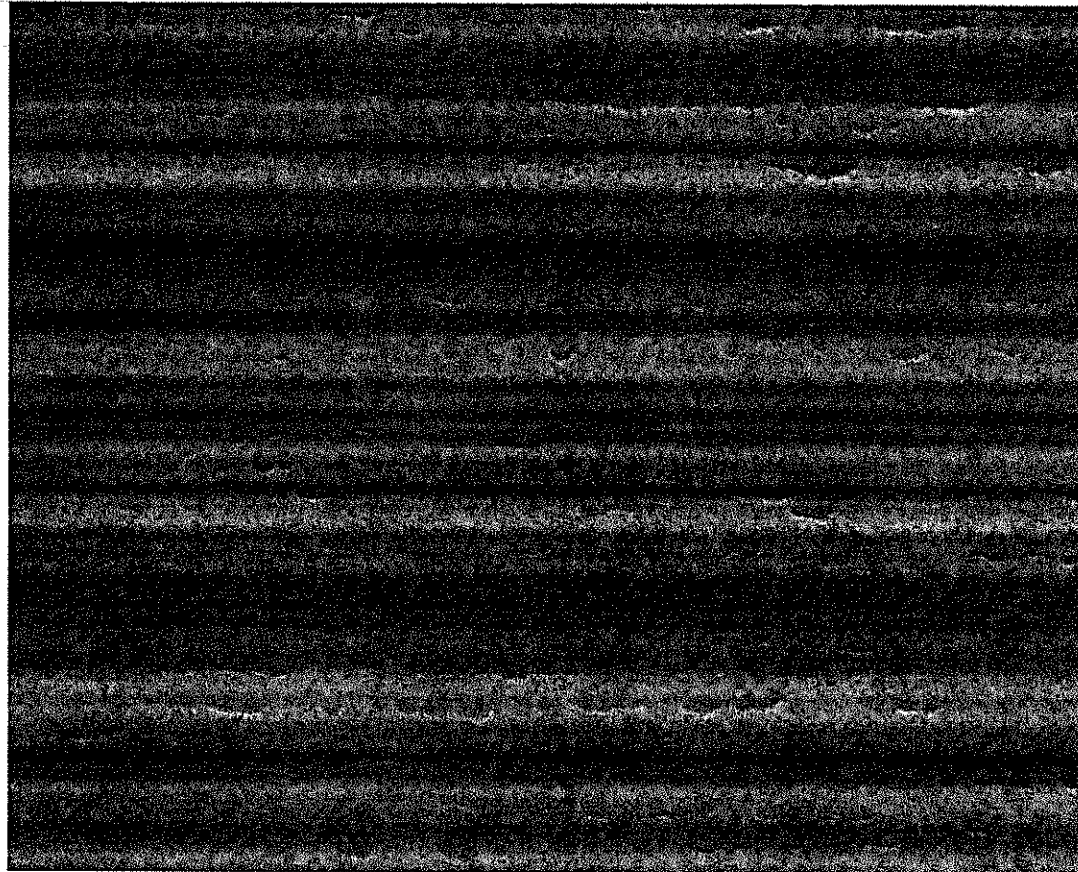

Poll Worker Election Details

Solano County Registrar of Voters

Election: November 06, November 6 2018 - General Election

Location: BETHEL COMMUNITY CHURCH

Poll ID: 37290

From - To : 07-09-2018 ~ 12-28-2018

Date Created: 10-30-2018

If Party Affiliation is blank,
then "NONE" was provided by
the poll worker.

Poll Workers

Position	First Name	Last Name	Primary Phone	Type	Secondary Phone	Type	Email	Party Affiliation
Roving Inspector	Samuel	Hall						
Inspector	Pamela	Stonsby						Democrat
Ballot Clerk	Carrie	Desoto						
Ballot Clerk	DEBROHA	LIVINGSTON						Democrat
Equipment Clerk	KASANDRA	AGUAYO						
eRoster Clerk	Alyssia	Desoto						
eRoster Clerk	BERNICE	WATKINS						
eRoster Clerk	GEORGE	TANAKA						REPUBLICAN
eRoster Clerk	JENNIFER	MERRIHEW						
eRoster Clerk	Juan	Maya						
eRoster Clerk	Pamela	Ingram						
eRoster Clerk	Shaniqua	Babino						
Greeter	Anthony	Eutsey						
Provisional Clerk	Lynn	Geske-Morgan						
Provisional Clerk	Tanisha	Williams						

Poll Worker Election Details

Solano County Registrar of Voters

Election: November 06, November 6 2018 - General Election

Location: BEVERLY HILLS ELEMENTARY SCH.

Poll ID: 76850

From - To : 07-09-2018 ~ 12-28-2018

Date Created: 10-30-2018

If Party Affiliation is blank,
then "NONE" was provided by
the poll worker.

Poll Workers

Position	First Name	Last Name	Primary Phone	Type	Secondary Phone	Type	Email	Party Affiliation
Roving Inspector	ROSEMARY	ZALESKY						
Inspector	HARRY	STAPLES						
Ballot Clerk	JUANITA	JOHNSON						
eRoster Clerk	Nathan	Bailey-Scott						
eRoster Clerk	RITA	STEWART						
eRoster Clerk	Yvonne	Pierce						
Provisional Clerk	MELVIN	BYRD						
Equipment Clerk								

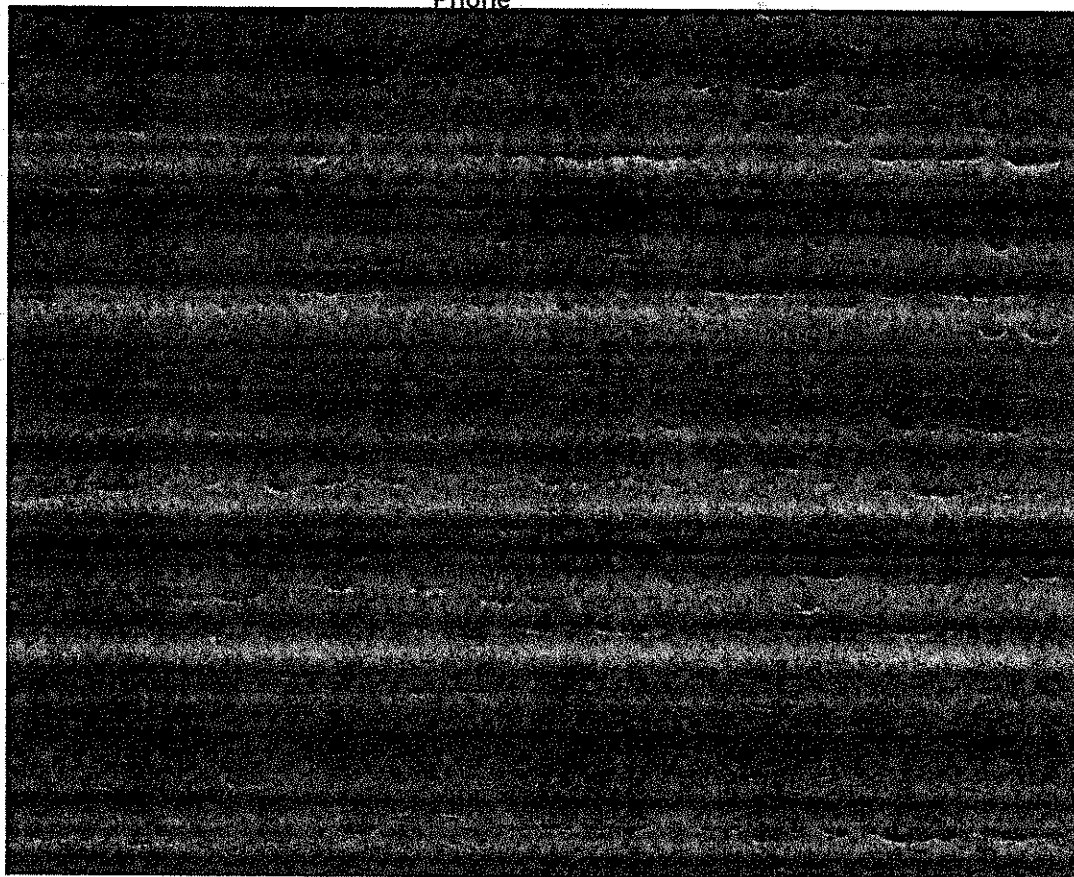

Poll Worker Election Details

Solano County Registrar of Voters

Election: November 06, November 6 2018 - General Election

Location: BLDG 2 (NEXT TO MT. CALVARY)

Poll ID: 37060

From - To : 07-09-2018 ~ 12-28-2018

Date Created: 10-30-2018

If Party Affiliation is blank,
then "NONE" was provided by
the poll worker.

Poll Workers

Position	First Name	Last Name	Primary Phone	Type	Secondary Phone	Type	Email	Party Affiliation
Roving Inspector	Steven	Tendo						
Inspector	RICKY	GJERTSEN						Democrat
Ballot Clerk	PONNU	PILLAY						Democrat
Equipment Clerk	Mashaya	Burke						
eRoster Clerk	Margaret	Fraser						
eRoster Clerk	SANDRA	FITYAN						
eRoster Clerk	SANDRA	JACKSON						
Greeter	Erin	Turner						
Provisional Clerk	Carrie	Donaldson						Democrat

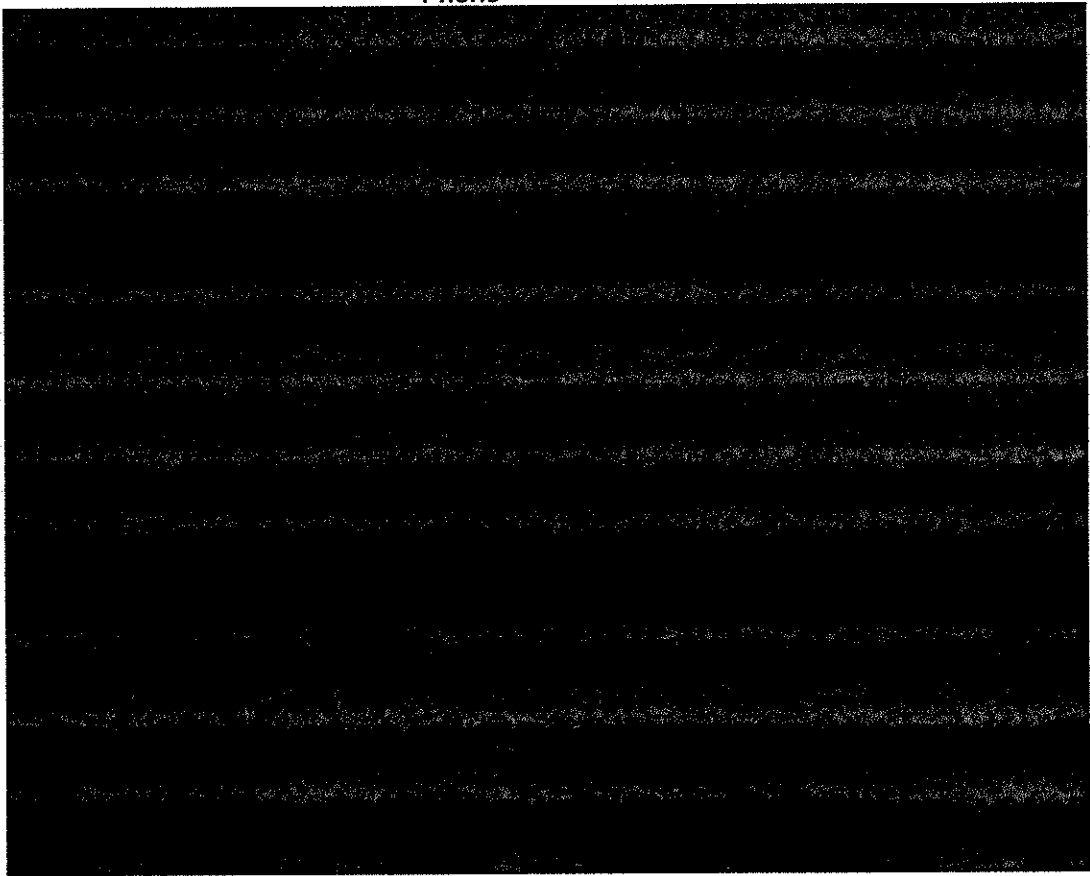

Poll Worker Election Details

Solano County Registrar of Voters

Election: November 06, November 6 2018 - General Election

Location: BROOKDALE FAIRFIELD

Poll ID: 37289

From - To : 07-09-2018 ~ 12-28-2018

Date Created: 10-30-2018

If Party Affiliation is blank,
then "NONE" was provided by
the poll worker.

Poll Workers

Position	First Name	Last Name	Primary Phone	Type	Secondary Phone	Type	Email	Party Affiliation
Roving Inspector	RONALD	FOWLER						
Inspector	Kim	Wattles						
Ballot Clerk	Antonios	Bouwens						
Ballot Clerk	Laura	Bouwens						
Ballot Clerk	Merle	Michaelis						
Equipment Clerk	Keith	Wattles						
eRoster Clerk	Eileen	Simmons						
eRoster Clerk	Rita	Zahradka						
Provisional Clerk	VIRGINIA	CURRY						DEMOCRATIC

Poll Worker Election Details

Solano County Registrar of Voters

Election: November 06, November 6 2018 - General Election

Location: BROOKDALE VACAVILLE

Poll ID: 66420

From - To : 07-09-2018 ~ 12-28-2018

Date Created: 10-30-2018

If Party Affiliation is blank, then "NONE" was provided by the poll worker.

Poll Workers

Position	First Name	Last Name	Primary Phone	Type	Secondary Phone	Type	Email	Party Affiliation
Roving Inspector	SHAWN	WILLIAMS						Democrat
Inspector	LINDSEY	LEWIS						REPUBLICAN
Ballot Clerk	JUNE	BURGESS						DEMOCRATIC
Ballot Clerk	Marion	Elkins						
Equipment Clerk	Woodie	Douglas						
eRoster Clerk	Beverley	Orange						
eRoster Clerk	Monique	Mitchell						
eRoster Clerk	PATRICIA	TREPETA						
Greeter	JACQUELINE	JONES						Democrat
Provisional Clerk	Catherine	Wise						
Provisional Clerk	JAMES	WISE						

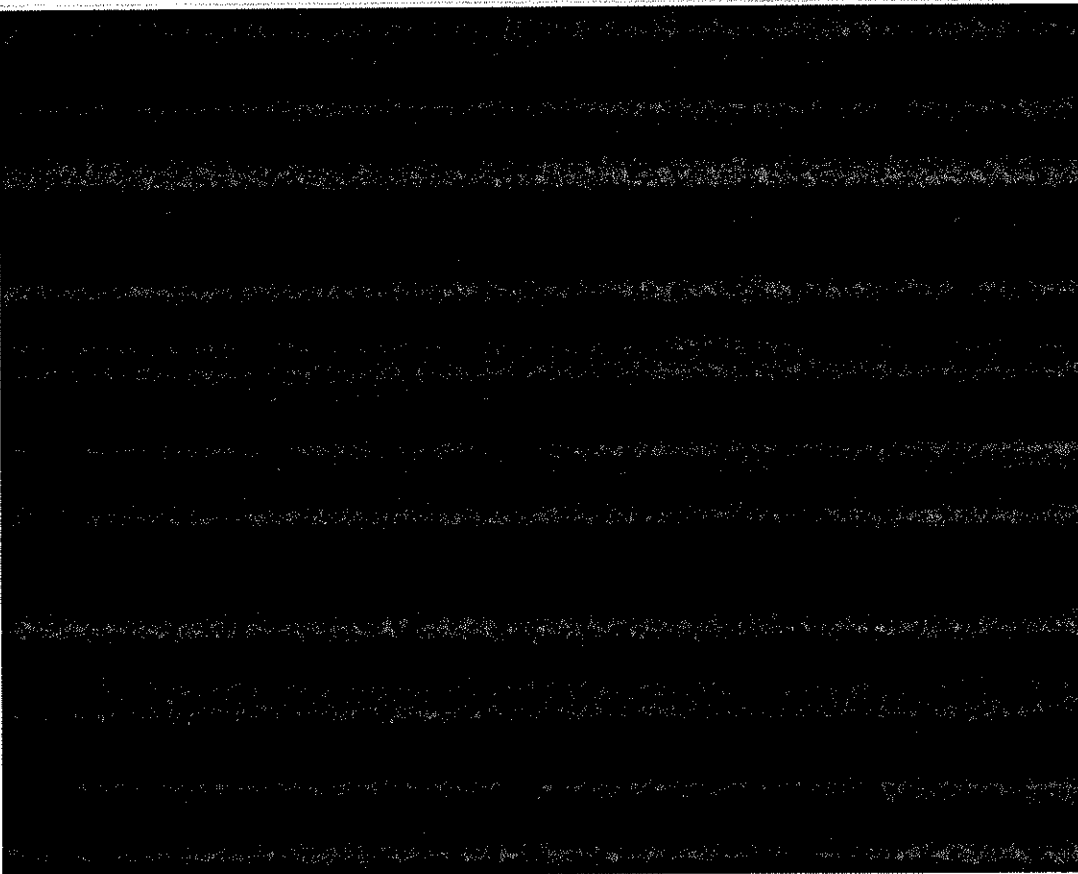

Poll Worker Election Details

Solano County Registrar of Voters

Election: November 06, November 6 2018 - General Election

Location: BROOKDALE VALLEJO HILLS

Poll ID: 76290

From - To : 07-09-2018 ~ 12-28-2018

Date Created: 10-30-2018

If Party Affiliation is blank,
then "NONE" was provided by
the poll worker.

Poll Workers

Position	First Name	Last Name	Primary Phone	Type	Secondary Phone	Type	Email	Party Affiliation
Roving Inspector	COLLEEN	KAY						
Inspector	DIANE	AL-AMIN						
Ballot Clerk	J	DAVISON						
eRoster Clerk	MADELEINE	CHASTAIN						
eRoster Clerk	Margarita	Brockhaus						
Provisional Clerk	DEBBIE	KENNEDY						
Equipment Clerk								
Greeter								

Poll Worker Election Details

Solano County Registrar of Voters

Election: November 06, November 6 2018 - General Election

Location: BROWNS VALLEY ELEMENTARY SCH.

Poll ID: 66380

From - To : 07-09-2018 ~ 12-28-2018

Date Created: 10-30-2018

If Party Affiliation is blank,
then "NONE" was provided by
the poll worker.

Poll Workers

Position	First Name	Last Name	Primary Phone	Type	Secondary Phone	Type	Email	Party Affiliation
Roving Inspector	SHAWN	WILLIAMS						Democrat
Inspector	ERLINDA	VANCE						
Ballot Clerk	Anureet	Johl						
Ballot Clerk	BRIDGETTE	GRABOWSKI						REPUBLICAN
Equipment Clerk	Jason	Kraak						
eRoster Clerk	Carroll	McCrary						
eRoster Clerk	David	Crowl						
eRoster Clerk	LUIS	HAMTIG						DEMOCRATIC
eRoster Clerk	STEPHEN	ALEXANDER						NO PARTY PREFERENCE
Greeter	Lydia	Valtierra						
Provisional Clerk	JESSICA	WOODS						DEMOCRATIC
Provisional Clerk	Santiago	Serrato						

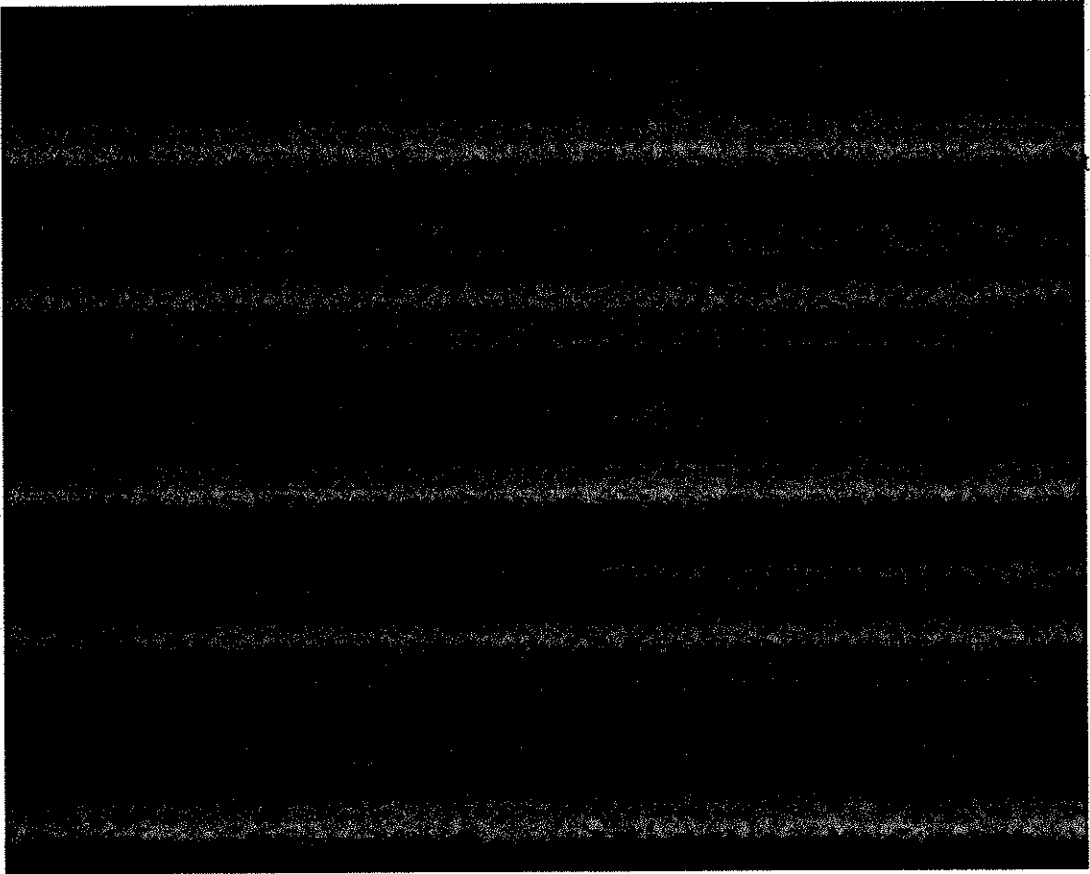

Poll Worker Election Details

Solano County Registrar of Voters

Election: November 06, November 6 2018 - General Election

Location: BUCKINGHAM CHARTER MAGNET H.S.

Poll ID: 66839

From - To : 07-09-2018 ~ 12-28-2018

Date Created: 10-30-2018

If Party Affiliation is blank, then "NONE" was provided by the poll worker.

Poll Workers

Position	First Name	Last Name	Primary Phone	Type	Secondary Phone	Type	Email	Party Affiliation
Roving Inspector	DENNIS	BUNTING						DEMOCRATIC
Inspector	FRANCES	MESA						NO PARTY PREFERENCE
Ballot Clerk	DALENE	SOVINE						
Equipment Clerk	PETER	BRIGGS						REPUBLICAN
eRoster Clerk	Denise	Fracchia						
eRoster Clerk	Jeanie	White						
Greeter	Carl	Smith						
Greeter	JUSTIN	KANG						
Provisional Clerk	RUSSELL	LARA						AMERICAN INDEPENDENT

Poll Worker Election Details

Solano County Registrar of Voters

Election: November 06, November 6 2018 - General Election

Location: C. A. JACOBS MIDDLE SCHOOL

Poll ID: 26680

From - To : 07-09-2018 ~ 12-28-2018

Date Created: 10-30-2018

If Party Affiliation is blank, then "NONE" was provided by the poll worker.

Poll Workers

Position	First Name	Last Name	Primary Phone	Type	Secondary Phone	Type	Email	Party Affiliation
Roving Inspector	JEFFREY	BELL						REPUBLICAN
Inspector	Kari	Auger						
Ballot Clerk	Deborah	Winegar						
Equipment Clerk	Joan	Swafford						
eRoster Clerk	Beau	Carabajal						
eRoster Clerk	GRACIA	MENDEZ						NO PARTY PREFERENCE
eRoster Clerk	Lerma	Jimenez						
Greeter	Stacy	Scheiber						
Provisional Clerk	Claudia	Rodriguez						DEMOCRATIC

Poll Worker Election Details

Solano County Registrar of Voters

Election: November 06, November 6 2018 - General Election

Location: California Nat. Guard Armory

Poll ID: 13310

From - To : 07-09-2018 ~ 12-28-2018

Date Created: 10-30-2018

If Party Affiliation is blank,
then "NONE" was provided by
the poll worker.

Poll Workers

Position	First Name	Last Name	Primary Phone	Type	Secondary Phone	Type	Email	Party Affiliation
Roving Inspector	ROBERT	BALL						
Inspector	Thomas	Willey						
Ballot Clerk	DIANE	REEVE						
Equipment Clerk	PAUL	REEVE						
eRoster Clerk	CHERYL	THOMAS						Democrat
eRoster Clerk	CHRISTINE	BALL						
Greeter	Mary	Peinado						
Provisional Clerk	Gwen	Glick						

Poll Worker Election Details

Solano County Registrar of Voters

Election: November 06, November 6 2018 - General Election

Location: CALLISON ELEMENTARY

Poll ID: 66990

From - To : 07-09-2018 ~ 12-28-2018

Date Created: 10-30-2018

If Party Affiliation is blank, then "NONE" was provided by the poll worker.

Poll Workers

Position	First Name	Last Name	Primary Phone	Type	Secondary Phone	Type	Email	Party Affiliation
Roving Inspector	RANDALL	RICH						REPUBLICAN
Inspector	DEAN	EATON						REPUBLICAN
Ballot Clerk	Di	Ngo						
Equipment Clerk	Victoria	Van Buskirk						
eRoster Clerk	CARLOS	TREVINO						REPUBLICAN
eRoster Clerk	Michael	Duff						
Greeter	Ruth	Cervantes						
Provisional Clerk	Daisy	Hernandez						

Poll Worker Election Details

Solano County Registrar of Voters

Election: November 06, November 6 2018 - General Election

Location: CALVARY COMMUNITY CHURCH

Poll ID: 76560

From - To : 07-09-2018 ~ 12-28-2018

Date Created: 10-30-2018

If Party Affiliation is blank,
then "NONE" was provided by
the poll worker.

Poll Workers

Position	First Name	Last Name	Primary Phone	Type	Secondary Phone	Type	Email	Party Affiliation
Roving Inspector	CHESTER	WILLIAMS						
Inspector	Jennifer	Gohn						
Ballot Clerk	Annette	Blaine						
Ballot Clerk	CHRISTINE	DUNN						
Equipment Clerk	Brian	Combs						
eRoster Clerk	Andrew	Cottman						
eRoster Clerk	KATHLEEN	BROWN-MERSON						
eRoster Clerk	RICKI	LIANG						
Greeter	JEFFREY	MERSON						
Provisional Clerk	Hannah	Thurston						
Provisional Clerk	Karen	Ferrie						

Poll Worker Election Details

Solano County Registrar of Voters

Election: November 06, November 6 2018 - General Election

Location: CAMBRIDGE ELEMENTARY SCHOOL

Poll ID: 66399

From - To : 07-09-2018 - 12-28-2018

Date Created: 10-30-2018

If Party Affiliation is blank, then "NONE" was provided by the poll worker.

Poll Workers

Position	First Name	Last Name	Primary Phone	Type	Secondary Phone	Type	Email	Party Affiliation
Roving Inspector	ERICA	EDWARDS						DEMOCRATIC
Inspector	LINDA	BENOIT						DEMOCRATIC
Ballot Clerk	DEBORAH	HATTON						REPUBLICAN
Equipment Clerk	SHEILA	BANKS						
eRoster Clerk	Ana	Johnson						
eRoster Clerk	Daniel Michael	Balolong						
eRoster Clerk	HOLLY	KIRK						Democrat
Greeter	Chimdinma	Okpo						
Provisional Clerk	JAMES	LOWE						REPUBLICAN

Poll Worker Election Details

Solano County Registrar of Voters

Election: November 06, November 6 2018 - General Election

Location: CARQUINEZ HIGHLANDS MHP

Poll ID: 76570

From - To : 07-09-2018 ~ 12-28-2018

Date Created: 10-30-2018

If Party Affiliation is blank, then "NONE" was provided by the poll worker.

Poll Workers

Position	First Name	Last Name	Primary Phone	Type	Secondary Phone	Type	Email	Party Affiliation
Roving Inspector	ROSEMARY	ZALESKY						
Inspector	Josie	Alexander						
Ballot Clerk	Luke	Lassila						
Ballot Clerk	Maria	Velasquez						
Ballot Clerk	Nick	Pietrucha						
Equipment Clerk	Anthony	Zoller						
Equipment Clerk	Michael	Tanja						
eRoster Clerk	Goody	Walowitz						
eRoster Clerk	Lauren	Silva						
eRoster Clerk	Nathalie	Calderon						
eRoster Clerk	Sabrina	Brown						
eRoster Clerk	Stefano	Maffei						
Provisional Clerk	Angela	Buford						
Provisional Clerk	Angelica	Matos						

Poll Worker Election Details

Solano County Registrar of Voters

Election: November 06, November 6 2018 - General Election

Location: CHRISTIAN BODY OF LIFE FLSHP

Poll ID: 66610

From - To : 07-09-2018 ~ 12-28-2018

Date Created: 10-30-2018

If Party Affiliation is blank,
then "NONE" was provided by
the poll worker.

Poll Workers

Position	First Name	Last Name	Primary Phone	Type	Secondary Phone	Type	Email	Party Affiliation
Roving Inspector	ERICA	EDWARDS						DEMOCRATIC
Inspector	MARIA	RUIZ						
Ballot Clerk	JULIE	TAYLOR						
Ballot Clerk	PATRICIA	HARDER						DEMOCRATIC
Equipment Clerk	Charlotte	Ivey						
eRoster Clerk	Josephine	Xavier						
eRoster Clerk	Lacey	Dillon						
eRoster Clerk	Michael	Pergamit						
eRoster Clerk	Rosemary	Oless						
Greeter	Debbie	Tarwater						
Provisional Clerk	Veronica	Yvarra						

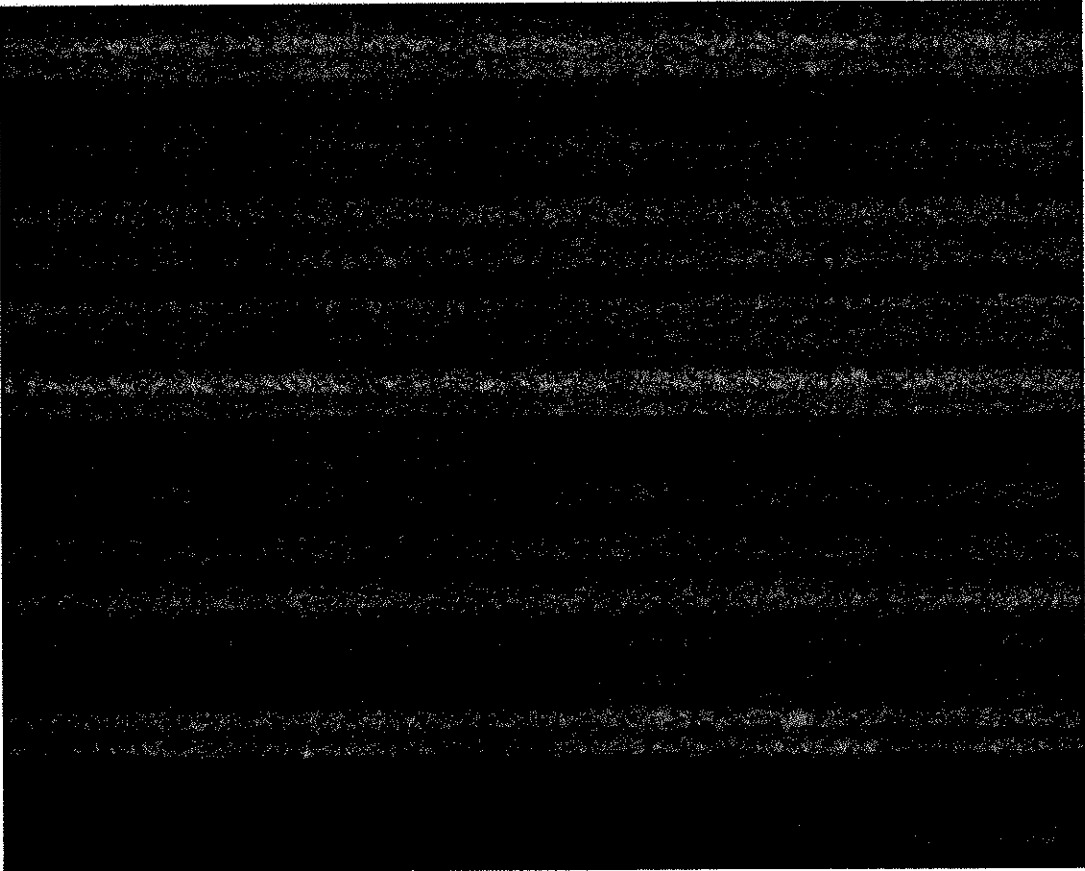

Poll Worker Election Details

Solano County Registrar of Voters

Election: November 06, November 6 2018 - General Election

Location: CHRISTIAN REFORMED CHURCH

Poll ID: 36260

From - To : 07-09-2018 - 12-28-2018

Date Created: 10-30-2018

If Party Affiliation is blank,
then "NONE" was provided by
the poll worker.

Poll Workers

Position	First Name	Last Name	Primary Phone	Type	Secondary Phone	Type	Email	Party Affiliation
Roving Inspector	LISA	QUINTERO						
Inspector	CHARLENE M	PING						Democrat
Ballot Clerk	Alsalima	Madkins						
Ballot Clerk	Nancy	Boyd						
Equipment Clerk	Loren	England						
eRoster Clerk	ALLISON	PING						Democrat
eRoster Clerk	CYNTHIA	GARCIA						REPUBLICAN
eRoster Clerk	JUSTIN	RUSIT						
eRoster Clerk	VALERIE	ELSER						NO PARTY PREFERENCE
Greeter	Margaret	Munoz-Burns						
Provisional Clerk	DELBERT	MCCLAFLIN						
Provisional Clerk	Jasmine	McCrary						

Poll Worker Election Details

Solano County Registrar of Voters

Election: November 06, November 6 2018 - General Election

Location: CHURCH OF CHRIST

Poll ID: 77120

From - To : 07-09-2018 ~ 12-28-2018

Date Created: 10-30-2018

If Party Affiliation is blank, then "NONE" was provided by the poll worker.

Poll Workers

Position	First Name	Last Name	Primary Phone	Type	Secondary Phone	Type	Email	Party Affiliation
Roving Inspector	CHESTER	WILLIAMS						
Inspector	Carl	Worsham						
Ballot Clerk	Joseph	Harrington						
Ballot Clerk	RHODESSA	STINGER						
Equipment Clerk	Alexis	Martinez						
eRoster Clerk	Andrea	Marek						
eRoster Clerk	CASSANDREA	BARBER						
eRoster Clerk	Graciela	Diaz-Avina						
eRoster Clerk	Jane	Ardito						
eRoster Clerk	Kenetha	Washington						
Provisional Clerk	Phillip	Koford						
Provisional Clerk	Rudolph	La Tonya						
Greeter								

Poll Worker Election Details

Solano County Registrar of Voters

Election: November 06, November 6 2018 - General Election

Location: CLUB PACIFICA

Poll ID: 15979

From - To : 07-09-2018 ~ 12-28-2018

Date Created: 10-30-2018

If Party Affiliation is blank, then "NONE" was provided by the poll worker.

Poll Workers

Position	First Name	Last Name	Party Affiliation
Roving Inspector	RONALD	ARRANTS	
Inspector	Carin	Coleridge	
Ballot Clerk	Donna	Craig	
Ballot Clerk	June	Mejias	
Equipment Clerk	COLLEEN	HIGGINS	
Equipment Clerk	NILES	MEDDERS	
eRoster Clerk	Belinda	Smith	
eRoster Clerk	Gun	Landwehr	
eRoster Clerk	Mary	Bustamante	
Provisional Clerk	Frances	Fields	
Provisional Clerk	Muriel	Freer	

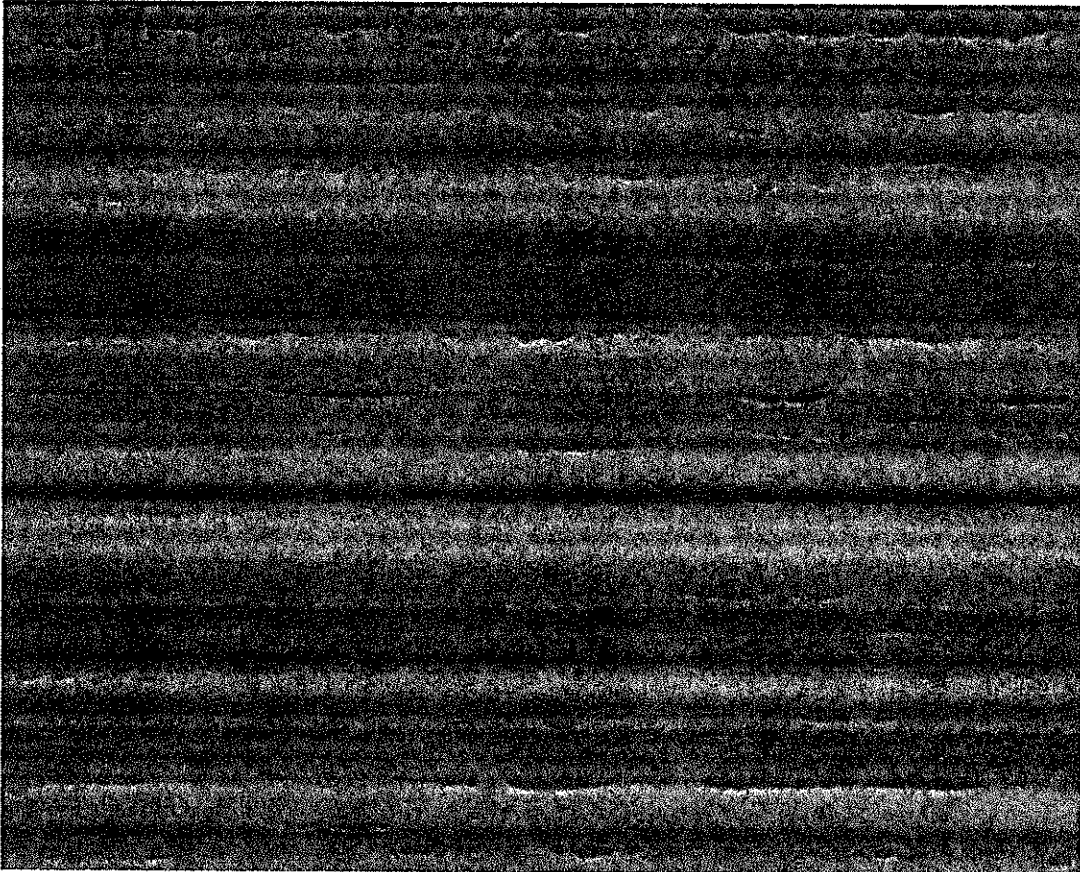

Poll Worker Election Details

Solano County Registrar of Voters

Election: November 06, November 6 2018 - General Election

Location: CLUBHOUSE AT PARADISE VALLEY

Poll ID: 37180

From - To : 07-09-2018 ~ 12-28-2018

Date Created: 10-30-2018

If Party Affiliation is blank,
then "NONE" was provided by
the poll worker.

Poll Workers

Position	First Name	Last Name	Primary Phone	Type	Secondary Phone	Type	Email	Party Affiliation
Roving Inspector	LISA	QUINTERO						
Inspector	CHRISTINE	BEADLE						
Ballot Clerk	Tanisha	Champion-Benjamin						
Equipment Clerk	KEITH	JOHNSON						
eRoster Clerk	LINDA	VEST						
eRoster Clerk	Orise	Carey						
Greeter	Omar	Tayeb						
Provisional Clerk	FABIOLA	PARDO						NO PARTY ENTERED

Poll Worker Election Details

Solano County Registrar of Voters

Election: November 06, November 6 2018 - General Election

Location: COMMUNITY PRESBYTERIAN CHURCH

Poll ID: 76580

From - To : 07-09-2018 ~ 12-28-2018

Date Created: 10-30-2018

If Party Affiliation is blank,
then "NONE" was provided by
the poll worker.

Poll Workers

Position	First Name	Last Name	Primary Phone	Type	Secondary Phone	Type	Email	Party Affiliation
Roving Inspector	JEFFREY	CHRISTOFF						
Inspector	DANIELLE	JACKSON						
Ballot Clerk	LOIS	THACKER						
Ballot Clerk	Monica	Shepard						
Equipment Clerk	SAMUEL	DARRETT						
eRoster Clerk	Cynthia	Eastwood						
eRoster Clerk	JENNIFER	CHEW						
Greeter	Brenda	Davis						
Provisional Clerk	Mona Lisa	White						

Poll Worker Election Details

Solano County Registrar of Voters

Election: November 06, November 6 2018 - General Election

Location: CONGREGATION BNAI ISRAEL

Poll ID: 76480

From - To : 07-09-2018 ~ 12-28-2018

Date Created: 10-30-2018

If Party Affiliation is blank, then "NONE" was provided by the poll worker.

Poll Workers

Position	First Name	Last Name	Primary Phone	Type	Secondary Phone	Type	Email	Party Affiliation
Roving Inspector	Symone	Jack						
Inspector	WILLIAM	KECK						
Ballot Clerk	PATRICK	MARQUEZ						
Ballot Clerk	ROBIN	WILLSON						
Equipment Clerk	Eddie	Myles						
eRoster Clerk	Magen	Yambao						
eRoster Clerk	ROXANE	HAYES						
Greeter	Kathleen	Riviere						
Provisional Clerk	Linda	Dupree						
Provisional Clerk	LINDA	ROBERTS						

Poll Worker Election Details

Solano County Registrar of Voters

Election: November 06, November 6 2018 - General Election

Location: COOPER SCHOOL

Poll ID: 66460

From - To : 07-09-2018 ~ 12-28-2018

Date Created: 10-30-2018

If Party Affiliation is blank, then "NONE" was provided by the poll worker.

Poll Workers

Position	First Name	Last Name	Primary Phone	Type	Secondary Phone	Type	Email	Party Affiliation
Roving Inspector	DENNIS	BUNTING						DEMOCRATIC
Inspector	HAROLD	DIETRICH						REPUBLICAN
Ballot Clerk	JUDITH	MC GRANAHAN						REPUBLICAN
Ballot Clerk	SANDRA	HARRISON						REPUBLICAN
Equipment Clerk	Jeffery	Bennett						
eRoster Clerk	Charles	McMaster						
eRoster Clerk	Katelynn	Dietrich						
eRoster Clerk	Mary	Doull						
eRoster Clerk	Sheryl	Salud						
Greeter	Eliza	Ancheta						
Provisional Clerk	Andres	Ramirez						
Provisional Clerk	DEBORAH	DIETRICH						DEMOCRATIC

Poll Worker Election Details

Solano County Registrar of Voters

Election: November 06, November 6 2018 - General Election

Location: Cordelia Hills Elem School

Poll ID: 37350

From - To : 07-09-2018 ~ 12-28-2018

Date Created: 10-30-2018

If Party Affiliation is blank, then "NONE" was provided by the poll worker.

Poll Workers

Position	First Name	Last Name	Primary Phone	Type	Secondary Phone	Type	Email	Party Affiliation
Roving Inspector	GLENN	SIMONSEN						
Inspector	RICHARD	HASKIN						
Ballot Clerk	IBRAHIM	GUNEY						Democrat
Ballot Clerk	Lara	Faustino						
Equipment Clerk	Ryan	Quan						
Equipment Clerk	Valerie	Sandoval						
eRoster Clerk	Diane	Godard						
eRoster Clerk	Fammie	Holmes-Irving						
eRoster Clerk	SANDRA	CLEMENT						Democrat
eRoster Clerk	SEAN	NIEHOFF						REPUBLICAN
Greeter	Marilyn	Shanks						
Greeter	Sandra	Wooden						
Provisional Clerk	Joyce	Humphrey						
Provisional Clerk	Scott	Miller						

Poll Worker Election Details

Solano County Registrar of Voters

Election: November 06, November 6 2018 - General Election

Location: COUNTRY CLUB ESTATES MHP

Poll ID: 34950

From - To : 07-09-2018 - 12-28-2018

Date Created: 10-30-2018

If Party Affiliation is blank, then "NONE" was provided by the poll worker.

Poll Workers

Position	First Name	Last Name	Primary Phone	Type	Secondary Phone	Type	Email	Party Affiliation
Roving Inspector	LISA	QUINTERO						
Inspector	ARUNA	ABEYGOONESE KERA						REPUBLICAN
Ballot Clerk	Angela	Noel						
Ballot Clerk	Rhonda	Yvarra						
Equipment Clerk	Ed	Pereira						
eRoster Clerk	DERRALD	MOTE						NO PARTY PREFERENCE
eRoster Clerk	Maria	Gomez						
eRoster Clerk	Paris	Stovell						
Greeter	Margaret	Mitchell						
Provisional Clerk	DONNA	SOLTIS						Democrat

Poll Worker Election Details

Solano County Registrar of Voters

Election: November 06, November 6 2018 - General Election

Location: COVENANT COMMUNITY CHURCH

Poll ID: 65250

From - To : 07-09-2018 ~ 12-28-2018

Date Created: 10-30-2018

If Party Affiliation is blank,
then "NONE" was provided by
the poll worker.

Poll Workers

Position	First Name	Last Name	Primary Phone	Type	Secondary Phone	Type	Email	Party Affiliation
Roving Inspector	RANDALL	RICH						REPUBLICAN
Inspector	George	Bagley						
Ballot Clerk	JOHN	FINLEY						DEMOCRATIC
eRoster Clerk	MARY	RENZ						REPUBLICAN
eRoster Clerk	suruj	ram						
eRoster Clerk	Tahir	Masood						
Greeter	EILEEN	OQUENDO						
Provisional Clerk	Ann	Smith						
Equipment Clerk								

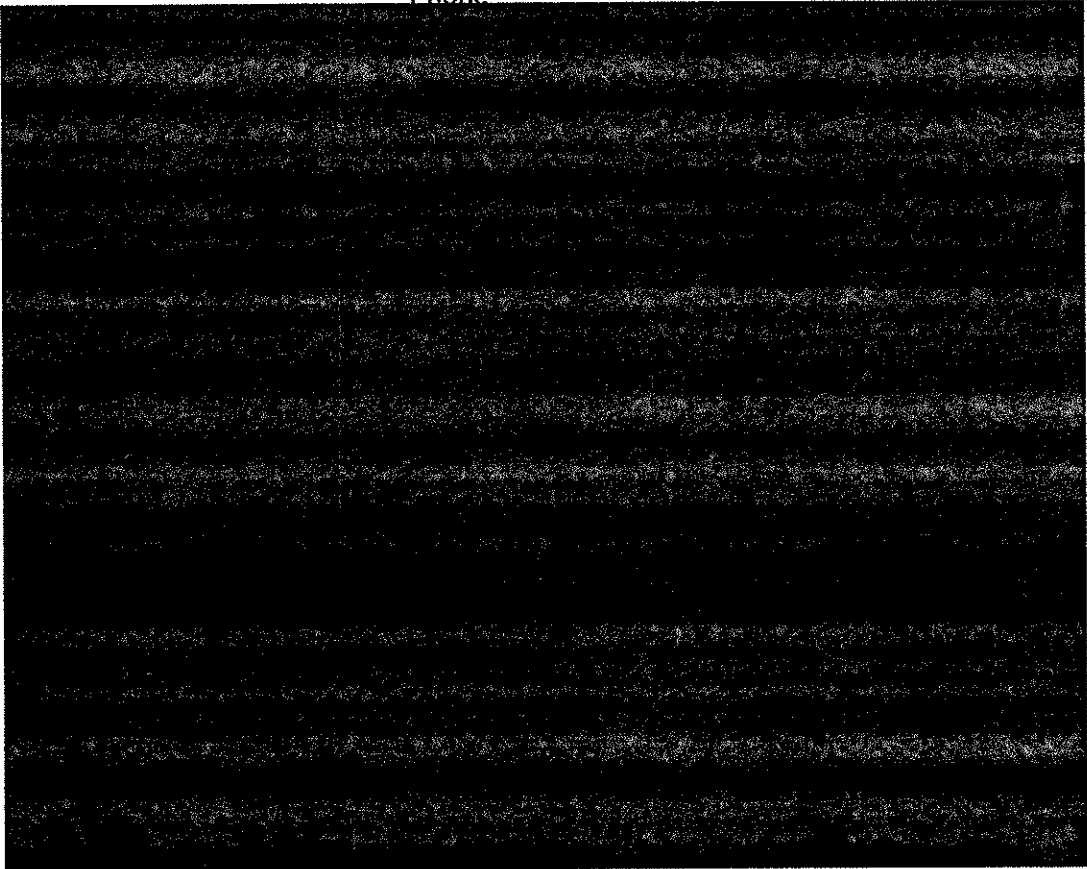

Poll Worker Election Details

Solano County Registrar of Voters

Election: November 06, November 6 2018 - General Election

Location: CRESCENT ELEMENTARY

Poll ID: 46780

From - To : 07-09-2018 ~ 12-28-2018

Date Created: 10-30-2018

If Party Affiliation is blank, then "NONE" was provided by the poll worker.

Poll Workers

Position	First Name	Last Name	Primary Phone	Type	Secondary Phone	Type	Email	Party Affiliation
Roving Inspector	GEORGE	DECHANT						NO PARTY ENTERED
Inspector	Skylar	Mahal-Caron						
Ballot Clerk	Alice	Grimes						
Ballot Clerk	Ronald	Featherson						
Equipment Clerk	Antoine	Hunter						
Equipment Clerk	CARINA	PONCE-BEJARANO						DEMOCRATIC
eRoster Clerk	Kim	Kucala						REPUBLICAN
eRoster Clerk	M L	Featherson						
eRoster Clerk	SALIMAH	MUHAMMAD						DEMOCRATIC
Greeter	Gerald	Bjork						
Provisional Clerk	SHULANDA	JONES						DEMOCRATIC

Poll Worker Election Details

Solano County Registrar of Voters

Election: November 06, November 6 2018 - General Election

Location: CROSSROADS CHRISTIAN CHURCH

Poll ID: 67390

From - To : 07-09-2018 ~ 12-28-2018

Date Created: 10-30-2018

If Party Affiliation is blank,
then "NONE" was provided by
the poll worker.

Poll Workers

Position	First Name	Last Name	Primary Phone	Type	Secondary Phone	Type	Email	Party Affiliation
Roving Inspector	DENNIS	BUNTING						DEMOCRATIC
Inspector	Michele	DeGeorge						
Inspector	Susan	French						
Ballot Clerk	Carleigh	French						
Ballot Clerk	Carol	Utley						
Ballot Clerk	Chris	Gailey						
Ballot Clerk	Mickey	Duffy						
Ballot Clerk	Rick	Utley						
Equipment Clerk	Bruce	Oppenheim						
Equipment Clerk	Scott	Serface						
eRoster Clerk	Christa	Johnson						
eRoster Clerk	Doug	Riddick						
eRoster Clerk	Julie	Oppenheim						
eRoster Clerk	Kathy	Riddick						
eRoster Clerk	Sheri	Aguada						
Greeter	Renee	McCauley						
Provisional Clerk	Alexandra	Armstrong						
Provisional Clerk	Elizabeth	Armstrong						

Poll Worker Election Details

Solano County Registrar of Voters

Election: November 06, November 6 2018 - General Election

Location: DIXON FAIRGROUNDS DENVERTON

Poll ID: 25990

From - To : 07-09-2018 - 12-28-2018

Date Created: 10-30-2018

If Party Affiliation is blank,
then "NONE" was provided by
the poll worker.

Poll Workers

Position	First Name	Last Name	Primary Phone	Type	Secondary Phone	Type	Email	Party Affiliation
Roving Inspector	JEFFREY	BELL						REPUBLICAN
Inspector	ANGELINA	GIBBS						DEMOCRATIC
Ballot Clerk	Mary	Bell						
Equipment Clerk	Jeffrey	Vickers						
eRoster Clerk	LYNDA	MENDEZ						DEMOCRATIC
eRoster Clerk	Sandra	Newell						
eRoster Clerk	Sarah	Dobson						
Greeter	Katherine	Luick						
Provisional Clerk	Candelario	Arellano						

Poll Worker Election Details

Solano County Registrar of Voters

Election: November 06, November 6 2018 - General Election

Location: Dixon Senior Center

Poll ID: 27249

From - To : 07-09-2018 ~ 12-28-2018

Date Created: 10-30-2018

If Party Affiliation is blank, then "NONE" was provided by the poll worker.

Poll Workers

Position	First Name	Last Name	Primary Phone	Type	Secondary Phone	Type	Email	Party Affiliation
Roving Inspector	JEFFREY	BELL						REPUBLICAN
Inspector	EVELYN	NEWTON						DEMOCRATIC
Ballot Clerk	EDNA	SWAILS						DEMOCRATIC
Ballot Clerk	HAZEL	LARSON						DEMOCRATIC
Equipment Clerk	Maria	Diaz						
eRoster Clerk	BRITTANY	KERSEY						NO PARTY PREFERENCE
eRoster Clerk	Sara	MacFarland						
eRoster Clerk	SUSAN	DUTRA						DEMOCRATIC
Provisional Clerk	Ronda	Howard						
Greeter								

Poll Worker Election Details

Solano County Registrar of Voters

Election: November 06, November 6 2018 - General Election

Location: FAIRFIELD FIRST BAPTIST CH.

Poll ID: 36160

From - To : 07-09-2018 - 12-28-2018

Date Created: 10-30-2018

If Party Affiliation is blank, then "NONE" was provided by the poll worker.

Poll Workers

Position	First Name	Last Name	Primary Phone	Type	Secondary Phone	Type	Email	Party Affiliation
Roving Inspector	Steven	Tendo						
Inspector	Rochelle	Cooks						Democrat
Ballot Clerk	LEONA	MARVICK						
Ballot Clerk	Michele	Escalada						
Equipment Clerk	Delaney	Myers						
eRoster Clerk	CONCELLA	LIGGON						Democrat
eRoster Clerk	Kawand	Bibbins						
eRoster Clerk	Kayla	Walker						
eRoster Clerk	Lorraine	Banks						REPUBLICAN
Greeter	Doris	Brown						
Provisional Clerk	DAVID	BOYINGTON						Democrat
Provisional Clerk	Michaela	Rovero						

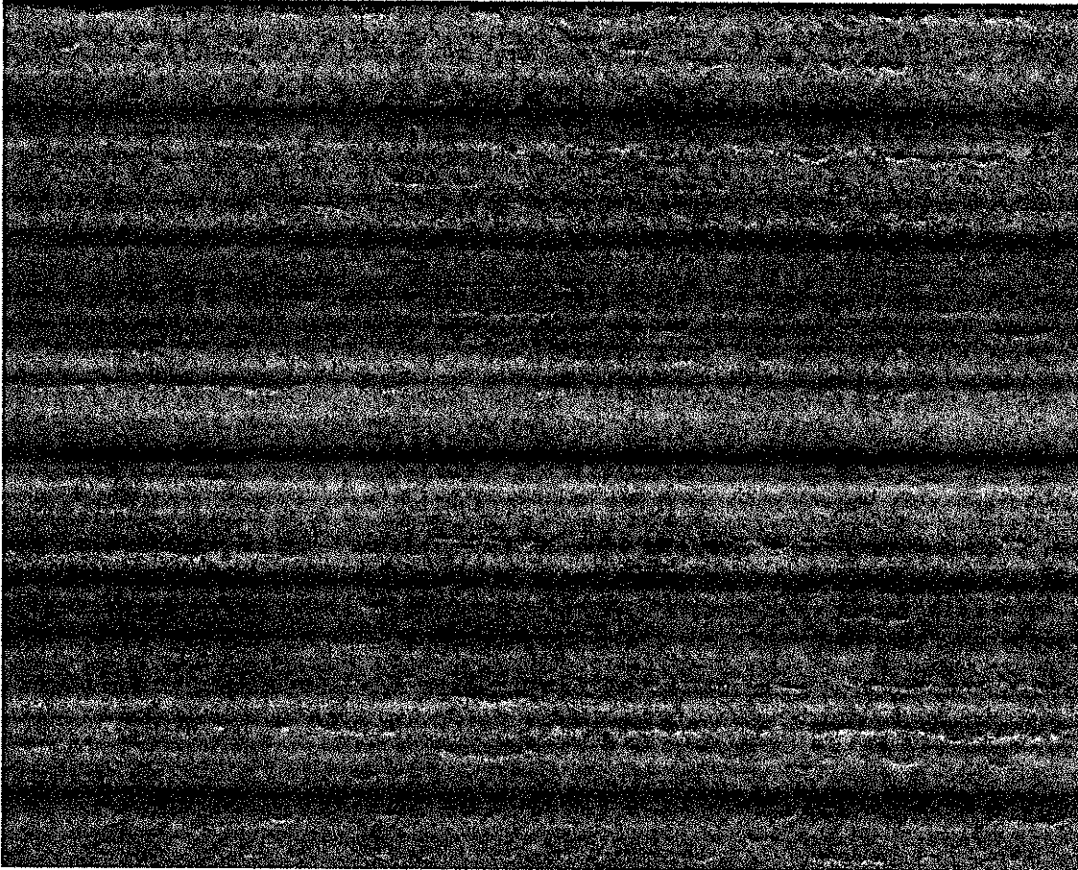

Poll Worker Election Details

Solano County Registrar of Voters

Election: November 06, November 6 2018 - General Election

Location: FAIRFIELD PRESBYTERIAN CHURCH

Poll ID: 37190

From - To : 07-09-2018 ~ 12-28-2018

Date Created: 10-30-2018

If Party Affiliation is blank,
then "NONE" was provided by
the poll worker.

Poll Workers

Position	First Name	Last Name	Primary Phone	Type	Secondary Phone	Type	Email	Party Affiliation
Roving Inspector	RONALD	FOWLER						
Inspector	DEBORAH	SAM						Democrat
Ballot Clerk	SANDRA	FULLER						Democrat
Equipment Clerk	Debra	Gray						
eRoster Clerk	Elizabeth	Rizzio						
eRoster Clerk	Linda	MacNeil						
Greeter	Chandra	Adams						
Provisional Clerk	Harry	Collins						Democrat

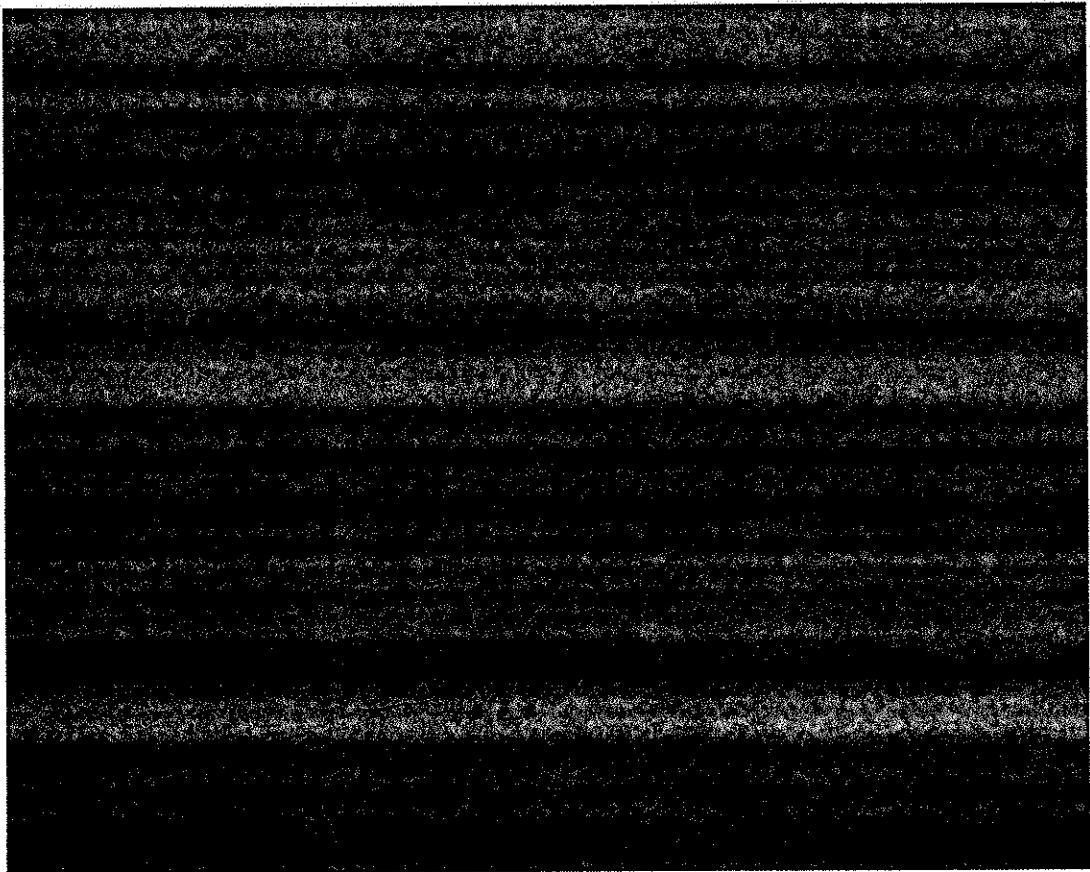

Poll Worker Election Details

Solano County Registrar of Voters

From - To : 07-09-2018 ~ 12-28-2018

Election: November 06, November 6 2018 - General Election

Date Created: 10-30-2018

Location: FAIRFIELD/SUISUN SCHOOL DISTRICT OFC

Poll ID: 37030

If Party Affiliation is blank, then "NONE" was provided by the poll worker.

Poll Workers

Position	First Name	Last Name	Primary Phone	Type	Secondary Phone	Type	Email	Party Affiliation
Roving Inspector	RONALD	FOWLER						
Inspector	FRANCES	DIMOND						NO PARTY PREFERENCE
Ballot Clerk	Denise	Crawford						
Ballot Clerk	SUSAN	PROVENCAL						Democrat
Equipment Clerk	Diana	Atchley						
eRoster Clerk	Adrian	Javier						
eRoster Clerk	Caitrin	Vadnais						
eRoster Clerk	Gurjot	Singh						
eRoster Clerk	Josephine	Tydingco						
Greeter	Rochelle	Selvin						
Provisional Clerk	Laura	Anderson						
Provisional Clerk	Leonore	Tagudin						

Poll Worker Election Details

Solano County Registrar of Voters

Election: November 06, November 6 2018 - General Election

Location: FAITH BIBLE CHURCH

Poll ID: 76740

From - To : 07-09-2018 ~ 12-28-2018

Date Created: 10-30-2018

If Party Affiliation is blank,
then "NONE" was provided by
the poll worker.

Poll Workers

Position	First Name	Last Name	Primary Phone	Type	Secondary Phone	Type	Email	Party Affiliation
Roving Inspector	JEFFREY	CHRISTOFF						
Inspector	JEANNE	DEHART						
Ballot Clerk	kemper	stone						
Equipment Clerk	Shawntierra	Dolton						
eRoster Clerk	Sonja	Arneson						
eRoster Clerk	Steven	McDowell						
Greeter	Lez	Valberrama						
Provisional Clerk	HELEN	KING						
eRoster Clerk								

Poll Worker Election Details

Solano County Registrar of Voters

Election: November 06, November 6 2018 - General Election

Location: FELLOWSHIP UNITED METH. CHURCH

Poll ID: 76370

From - To : 07-09-2018 ~ 12-28-2018

Date Created: 10-30-2018

If Party Affiliation is blank,
then "NONE" was provided by
the poll worker.

Poll Workers

Position	First Name	Last Name	Primary Phone	Type	Secondary Phone	Type	Email	Party Affiliation
Roving Inspector	ROSEMARY	ZALESKY						
Inspector	RICHARD	MANN						
Ballot Clerk	MILLARD	HOWARD						
Equipment Clerk	Elizabeth	Dobson						
eRoster Clerk	JERRY	CHAMPION						Democrat
eRoster Clerk	Muriel	Martin						
eRoster Clerk	Tanya	Al-Kaabi						Democrat
Provisional Clerk	Margie	Martinez						

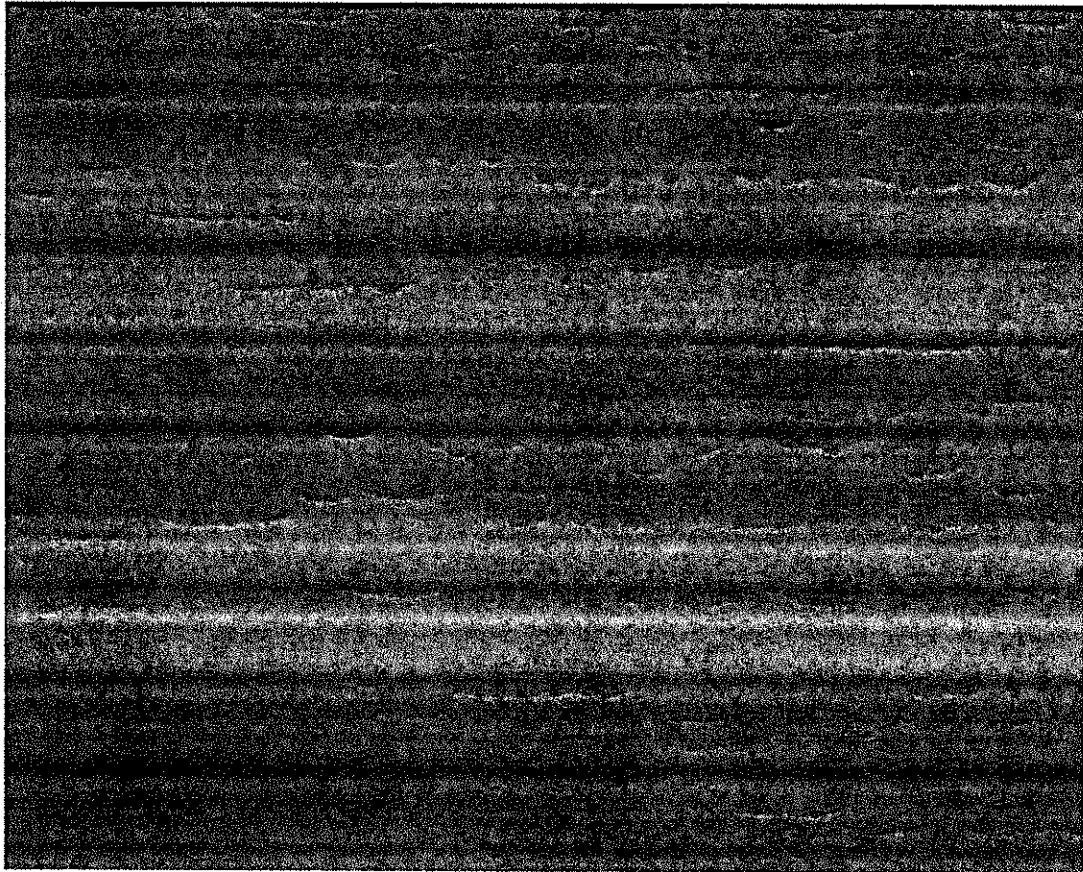

Poll Worker Election Details

Solano County Registrar of Voters

Election: November 06, November 6 2018 - General Election

Location: FIRST PRESBYTERIAN CHURCH

Poll ID: 76590

From - To : 07-09-2018 ~ 12-28-2018

Date Created: 10-30-2018

If Party Affiliation is blank,
then "NONE" was provided by
the poll worker.

Poll Workers

Position	First Name	Last Name	Primary Phone	Type	Secondary Phone	Type	Email	Party Affiliation
Roving Inspector	Symone	Jack						
Inspector	KENNETH	BLACKSHEAR						
Ballot Clerk	Paula	Blackshear						
Equipment Clerk	Andrea	Germaine						
eRoster Clerk	SANDRA	HINES						
eRoster Clerk	TINA	RISTINEFREETHY						
Greeter	COLETTE	SKAKEL						
Provisional Clerk	JACQUELINE	SMITH						

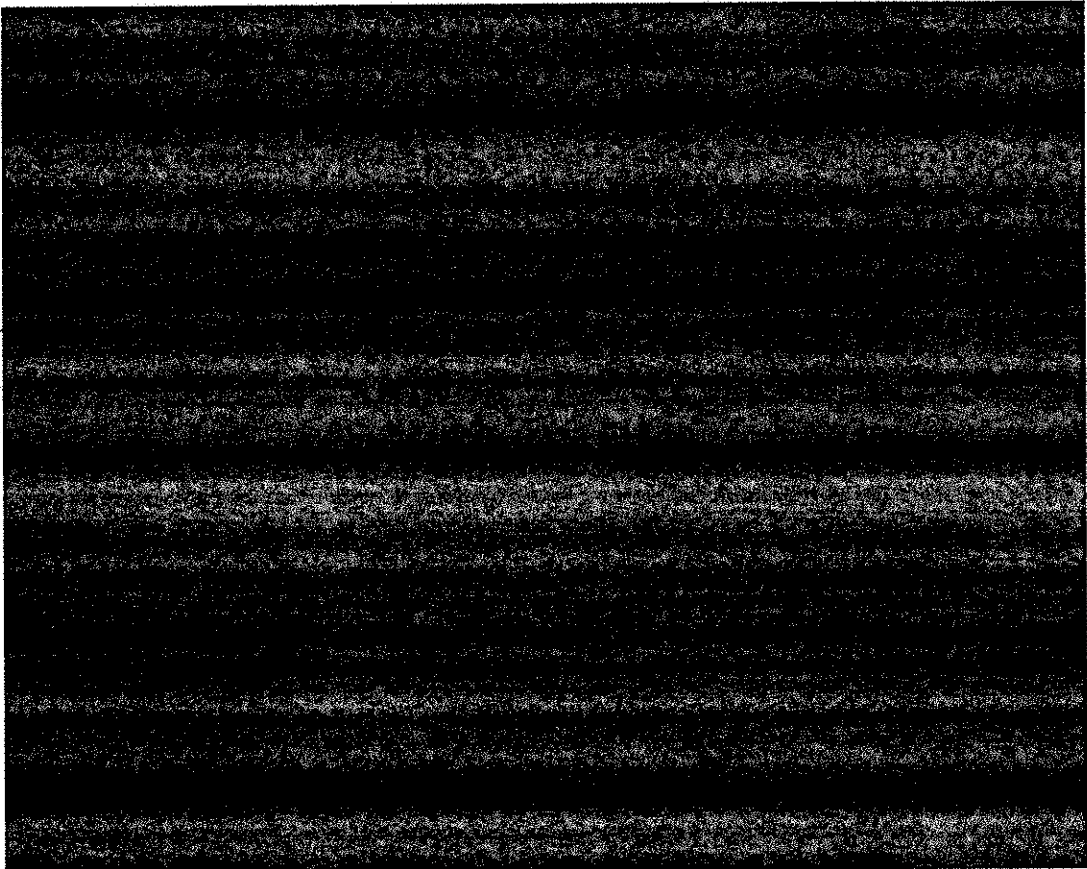

Poll Worker Election Details

Solano County Registrar of Voters

Election: November 06, November 6 2018 - General Election

Location: FOXBORO ELEMENTARY SCHOOL

Poll ID: 66430

From - To : 07-09-2018 - 12-28-2018

Date Created: 10-30-2018

If Party Affiliation is blank,
then "NONE" was provided by
the poll worker.

Poll Workers

Position	First Name	Last Name	Primary Phone	Type	Secondary Phone	Type	Email	Party Affiliation
Roving Inspector	ERICA	EDWARDS						DEMOCRATIC
Inspector	Michael	Nottingham						
Ballot Clerk	Omer	Saleem						
Equipment Clerk	Shaunisa	Gillies						
eRoster Clerk	Beverly	Merritt						
eRoster Clerk	LAURA	KOUBA						
eRoster Clerk	Naveen	Ahsan						DEMOCRATIC
eRoster Clerk	Ryan	Nottingham						
Greeter	Gary	Pearson						
Provisional Clerk	Peter	Chow						

Poll Worker Election Details

Solano County Registrar of Voters

Election: November 06, November 6 2018 - General Election

Location: GLEN COVE SCHOOL - CLASSROOM

Poll ID: 76690

From - To : 07-09-2018 ~ 12-28-2018

Date Created: 10-30-2018

If Party Affiliation is blank,
then "NONE" was provided by
the poll worker.

Poll Workers

Position	First Name	Last Name	Primary Phone	Type	Secondary Phone	Type	Email	Party Affiliation
Roving Inspector	LINDA	YOUNG						
Inspector	Rafael	Mariscal						
Ballot Clerk	AJIT	BHANDAL						
Ballot Clerk	Kim	Hoffman						
Equipment Clerk	GUSTAVO	PATINO						
eRoster Clerk	DAVID	MANDEL						
eRoster Clerk	EFFIE	PAGE						
Greeter	Cassandra	Welch						
Provisional Clerk	MAGDALENA	SUNDAY						

Poll Worker Election Details

Solano County Registrar of Voters

From - To : 07-09-2018 ~ 12-28-2018

Election: November 06, November 6 2018 - General Election

Date Created: 10-30-2018

Location: GLEN COVE SCHOOL - LIBRARY

Poll ID: 76930

If Party Affiliation is blank,
then "NONE" was provided by
the poll worker.

Poll Workers

Position	First Name	Last Name	Primary Phone	Type	Secondary Phone	Type	Email	Party Affiliation
Roving Inspector	LINDA	YOUNG						
Inspector	Thelma	Bentley						
Ballot Clerk	CLAIRE	NEELY						DEMOCRAT IC
Ballot Clerk	Emily	Hagan						
Equipment Clerk	Matt	Green						
eRoster Clerk	AJALONI	IRVIN						
eRoster Clerk	CELESTINE	TILLER						
eRoster Clerk	Janette	Campanile						
Greeter	Yesenia	Camacho						
Provisional Clerk	Dianne	Wright						

Poll Worker Election Details

Solano County Registrar of Voters

Election: November 06, November 6 2018 - General Election

Location: GRACE EPISCOPAL CHURCH

Poll ID: 37020

From - To : 07-09-2018 ~ 12-28-2018

Date Created: 10-30-2018

If Party Affiliation is blank,
then "NONE" was provided by
the poll worker.

Poll Workers

Position	First Name	Last Name	Primary Phone	Type	Secondary Phone	Type	Email	Party Affiliation
Roving Inspector	Steven	Tendo						
Inspector	KAREN	ANTHONY						
Ballot Clerk	Frances	Von Koenig						
Ballot Clerk	Sharon	Knauer						Democrat
Equipment Clerk	Charity	Howard						
eRoster Clerk	JAMES	UNTALAN						
eRoster Clerk	Jerome	Holiday						Democrat
eRoster Clerk	VIRGINIA	LEDESMA						
Greeter	Deborah	Brown						
Provisional Clerk	Chaze	Hales						
Provisional Clerk	James	Klopstock						

Poll Worker Election Details

Solano County Registrar of Voters

Election: November 06, November 6 2018 - General Election

Location: GVRD COMMUNITY SERVICES BLDG.

Poll ID: 76719

From - To : 07-09-2018 - 12-28-2018

Date Created: 10-30-2018

If Party Affiliation is blank,
then "NONE" was provided by
the poll worker.

Poll Workers

Position	First Name	Last Name	Primary Phone	Type	Secondary Phone	Type	Email	Party Affiliation
Roving Inspector	JEFFREY	CHRISTOFF						
Inspector	Lenson	Wong						
Ballot Clerk	Beverly	Snyder						
Ballot Clerk	Sareda	Thompson						
Equipment Clerk	Larry	Leach						
eRoster Clerk	Dale	Hamlin						
eRoster Clerk	Jean	Bracy						
eRoster Clerk	Joyce	Walker						
eRoster Clerk	Pam	Ditto						
Provisional Clerk	Trinh	Bui						
Greeter								

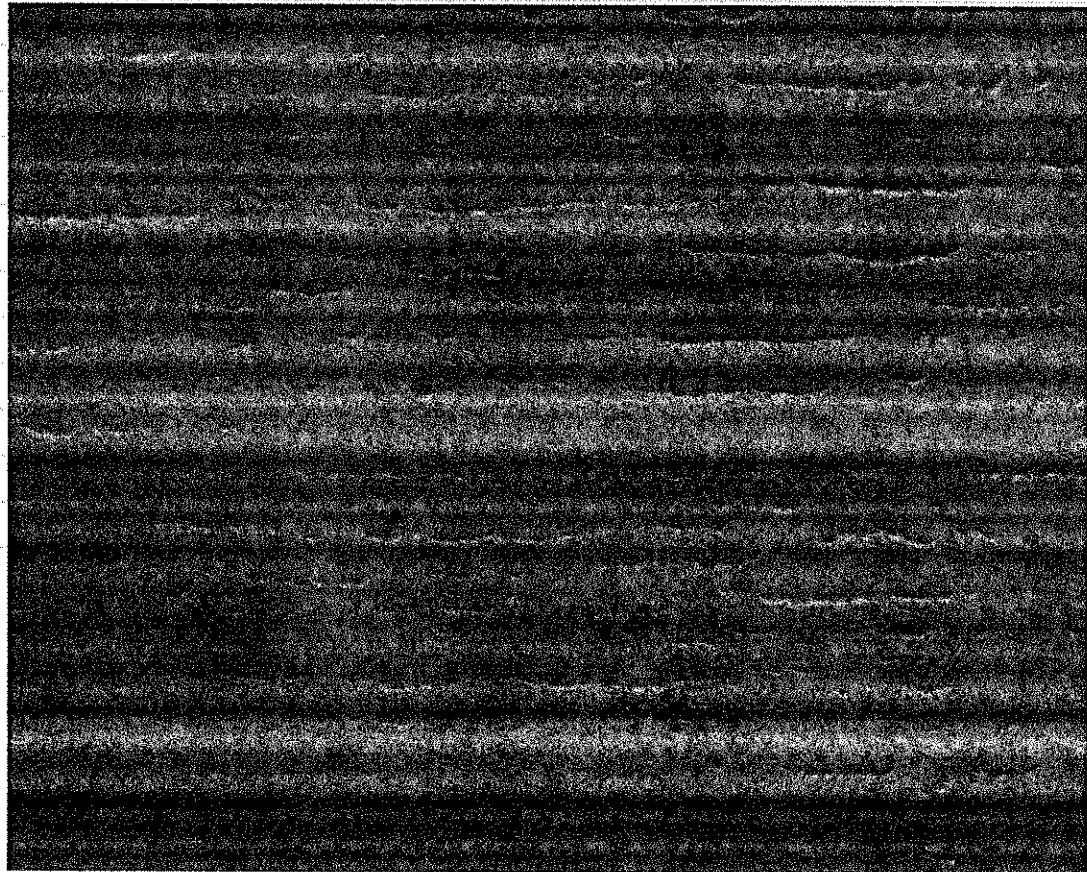

Poll Worker Election Details

Solano County Registrar of Voters

Election: November 06, November 6 2018 - General Election

Location: HIDDENBROOKE GOLF CLUB

Poll ID: 76280

From - To : 07-09-2018 ~ 12-28-2018

Date Created: 10-30-2018

If Party Affiliation is blank,
then "NONE" was provided by
the poll worker.

Poll Workers

Position	First Name	Last Name	Primary Phone	Type	Secondary Phone	Type	Email	Party Affiliation
Roving Inspector	GLENN	SIMONSEN						
Inspector	David	Greene						
Ballot Clerk	CATHERINE	CHRISTO						
Ballot Clerk	Diego	Alcantar						
Equipment Clerk	Kelly	Huynh						
eRoster Clerk	Ann	Murphy						
eRoster Clerk	BEVERLY	CALDWELL						
Greeter	Michele	Butler						
Provisional Clerk	Karen	Lowe						

Poll Worker Election Details

Solano County Registrar of Voters

Election: November 06, November 6 2018 - General Election

Location: HILLCREST BAPTIST CHURCH

Poll ID: 76640

From - To : 07-09-2018 ~ 12-28-2018

Date Created: 10-30-2018

If Party Affiliation is blank,
then "NONE" was provided by
the poll worker.

Poll Workers

Position	First Name	Last Name	Primary Phone	Type	Secondary Phone	Type	Email	Party Affiliation
Roving Inspector	Symone	Jack						
Inspector	Valerie	Mcouat						
Ballot Clerk	DELORIS	BROWN						Democrat
Equipment Clerk	VICTOR	REGINATO						
eRoster Clerk	Carol	Thompson						
eRoster Clerk	Gordon	Thomas						
eRoster Clerk	Sherry	Fahey						
Greeter	Kathlean	Kizziee						
Provisional Clerk	DAVID	KREISS						

Poll Worker Election Details

Solano County Registrar of Voters

Election: November 06, November 6 2018 - General Election

Location: HOGAN MIDDLE SCHOOL

Poll ID: 76650

From - To : 07-09-2018 ~ 12-28-2018

Date Created: 10-30-2018

If Party Affiliation is blank, then "NONE" was provided by the poll worker.

Poll Workers

Position	First Name	Last Name	Primary Phone	Type	Secondary Phone	Type	Email	Party Affiliation
Roving Inspector	COLLEEN	KAY						
Inspector	ALICIA	ZDANIEWICZ						
Ballot Clerk	FRANCES	SPEROW						
Equipment Clerk	JAMES	MONTGOMERY						
eRoster Clerk	Dustin	Staton						
eRoster Clerk	Joi	Butts						
Greeter	Juanita	Daniels						
Provisional Clerk	LYNDA	DANIELS						

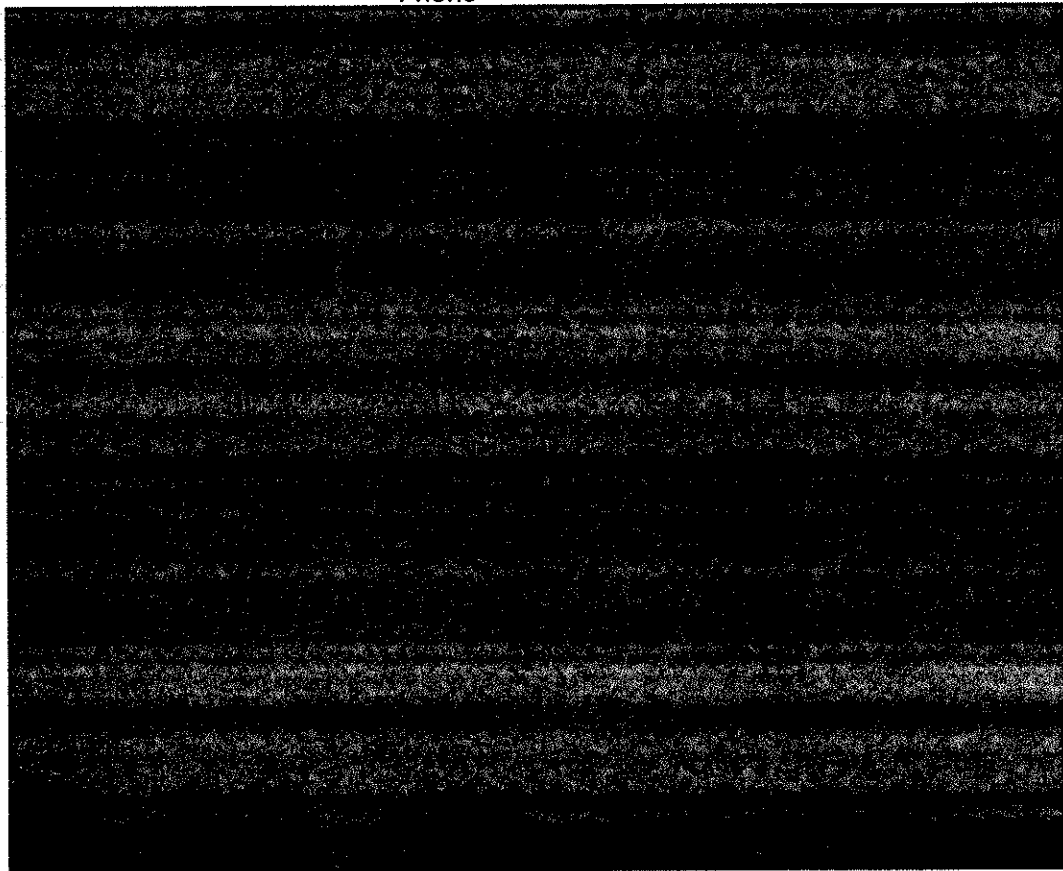

Poll Worker Election Details

Solano County Registrar of Voters

Election: November 06, November 6 2018 - General Election

Location: HOLY TRINITY LUTHERAN CHURCH

Poll ID: 75300

From - To : 07-09-2018 ~ 12-28-2018

Date Created: 10-30-2018

If Party Affiliation is blank,
then "NONE" was provided by
the poll worker.

Poll Workers

Position	First Name	Last Name	Primary Phone	Type	Secondary Phone	Type	Email	Party Affiliation
Roving Inspector	LINDA	YOUNG						
Inspector	FREDERICK	BROOKS						Democrat
Ballot Clerk	Martha	Mercado						
Equipment Clerk	Clarizza	Duzon						
eRoster Clerk	Beverly	Lofton						
eRoster Clerk	DAVY	DACAYO						
eRoster Clerk	Piper	Dean						
Greeter	Theresa	Cullen						
Provisional Clerk	Brenda	Scales						

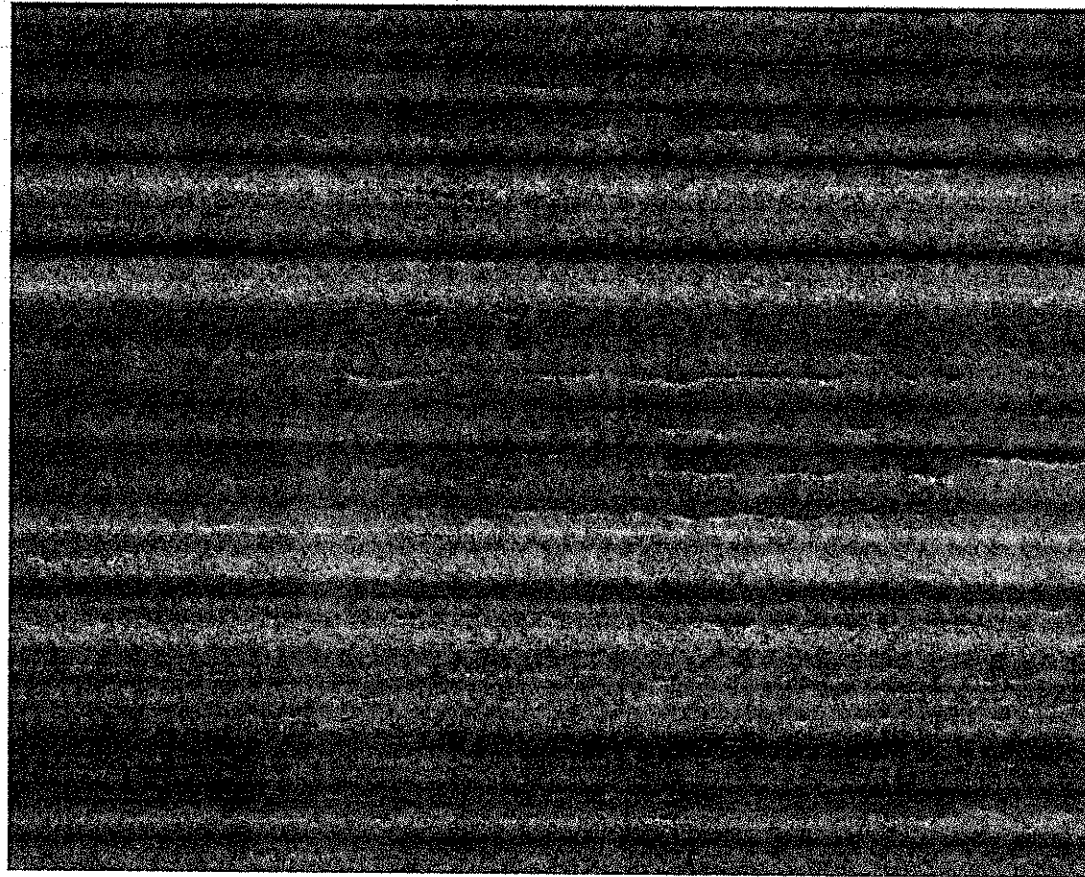

Poll Worker Election Details

Solano County Registrar of Voters

Election: November 06, November 6 2018 - General Election

Location: IN-SHAPE: FAIRFIELD RANCHO SOLANO

Poll ID: 36190

From - To : 07-09-2018 ~ 12-28-2018

Date Created: 10-30-2018

If Party Affiliation is blank,
then "NONE" was provided by
the poll worker.

Poll Workers

Position	First Name	Last Name	Primary Phone	Type	Secondary Phone	Type	Email	Party Affiliation
Roving Inspector	RONALD	FOWLER						
Inspector	MYAH	PHILLIPS						
Ballot Clerk	SUZANNE	KING-VERZA						REPUBLICAN
Equipment Clerk	Tristan	Pangilinan						
eRoster Clerk	GLENDA	ZAHRADKA						
eRoster Clerk	JO ANN	PARKER						
Greeter	Anthony	Lee						
Provisional Clerk	ELIZABETH	HARRISON						

Poll Worker Election Details

Solano County Registrar of Voters

Election: November 06, November 6 2018 - General Election

Location: JESSE BETHEL HIGH SCHOOL

Poll ID: 76750

From - To : 07-09-2018 ~ 12-28-2018

Date Created: 10-30-2018

If Party Affiliation is blank, then "NONE" was provided by the poll worker.

Poll Workers

Position	First Name	Last Name	Primary Phone	Type	Secondary Phone	Type	Email	Party Affiliation
Roving Inspector	COLLEEN	KAY						
Inspector	Kathryn	Reed						
Ballot Clerk	BENNIE	BUFORD						Democrat
Ballot Clerk	Celia	Flaherty						
Equipment Clerk	Catherine	Calinisan						
eRoster Clerk	Cesar	Vinluan						
eRoster Clerk	Geraldine	Vinluan						
Greeter	Amber	Palas						
Provisional Clerk	Margaret	Toney						
Provisional Clerk	Natalie	Davenport						

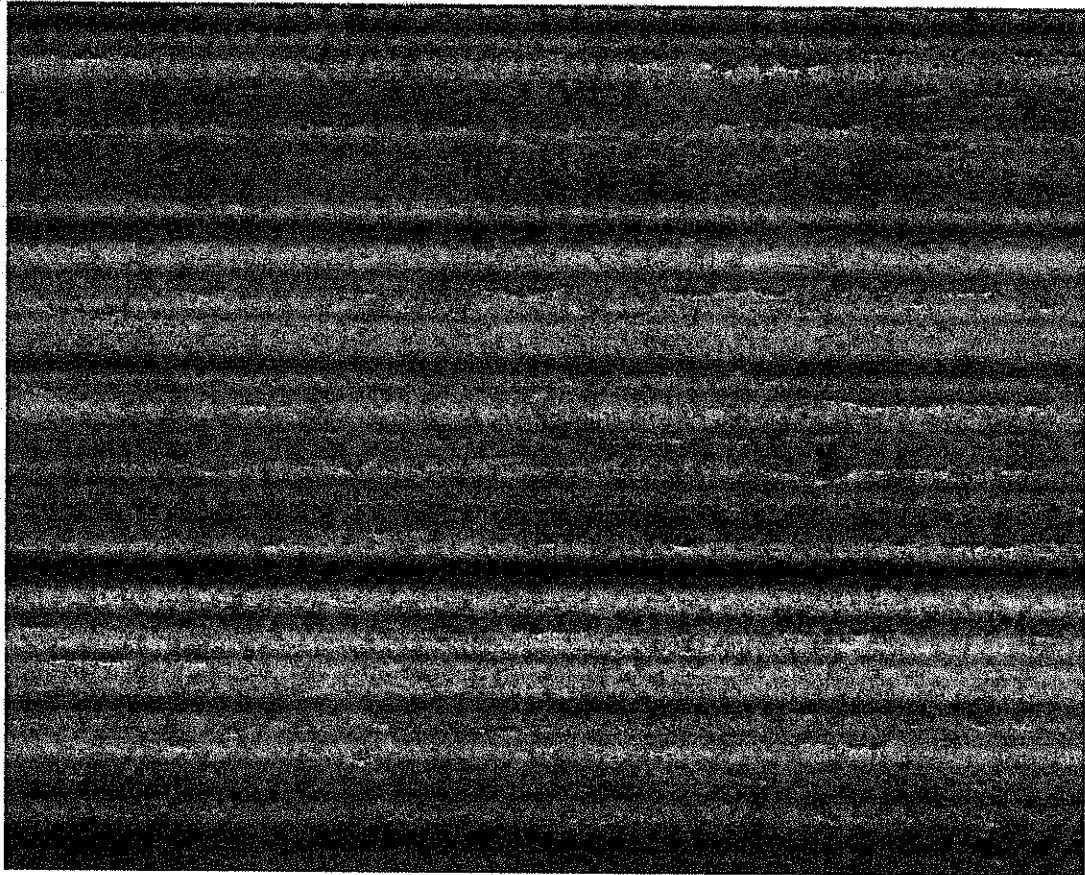

Poll Worker Election Details

Solano County Registrar of Voters

Election: November 06, November 6 2018 - General Election

Location: KROC CENTER

Poll ID: 46050

From - To : 07-09-2018 ~ 12-28-2018

Date Created: 10-30-2018

If Party Affiliation is blank, then "NONE" was provided by the poll worker.

Poll Workers

Position	First Name	Last Name	Primary Phone	Type	Secondary Phone	Type	Email	Party Affiliation
Roving Inspector	GEORGE	DECHANT						NO PARTY ENTERED
Inspector	WAYNE	MONGER						DEMOCRATIC
Ballot Clerk	ELETA	COOK						DEMOCRATIC
Ballot Clerk	Sylvia	Britt						
Ballot Clerk	Vicki	Alpough						
Equipment Clerk	Cheyenne	Mandrigues						
eRoster Clerk	Becky	Ornellas						
eRoster Clerk	Ebony	Whitman						
eRoster Clerk	Preethi	Narayanan						
eRoster Clerk	Purificacion	Conley						
eRoster Clerk	SANDRA	WHITEMON						DEMOCRATIC
eRoster Clerk	TIMOTHY	FINNEY						Democrat
eRoster Clerk	Wilanda	Hughes						
Greeter	Gretchen	Parmeter						NO PARTY PREFERENCE
Greeter	Renee	Tapp						
Provisional Clerk	Jennifer	Aguilar						
Provisional Clerk	Zakiya	Woodland						

Poll Worker Election Details

Solano County Registrar of Voters

Election: November 06, November 6 2018 - General Election

Location: LEISURE TOWN COMMUNITY HALL

Poll ID: 66449

From - To : 07-09-2018 ~ 12-28-2018

Date Created: 10-30-2018

If Party Affiliation is blank, then "NONE" was provided by the poll worker.

Poll Workers

Position	First Name	Last Name	Primary Phone	Type	Secondary Phone	Type	Email	Party Affiliation
Roving Inspector	Andrew	Simpson						
Inspector	HELEN	VINSON						REPUBLICAN
Ballot Clerk	R.	CASTLES						DEMOCRATIC
Equipment Clerk	Mark	McCallister						
eRoster Clerk	JOHANNA	HOAGLAND						
eRoster Clerk	Lucy	Salerno						
eRoster Clerk	PAGE	FRECHETTE						NO PARTY PREFERENCE
Greeter	Susan	Erskine						
Provisional Clerk	Jennie	McCallister						

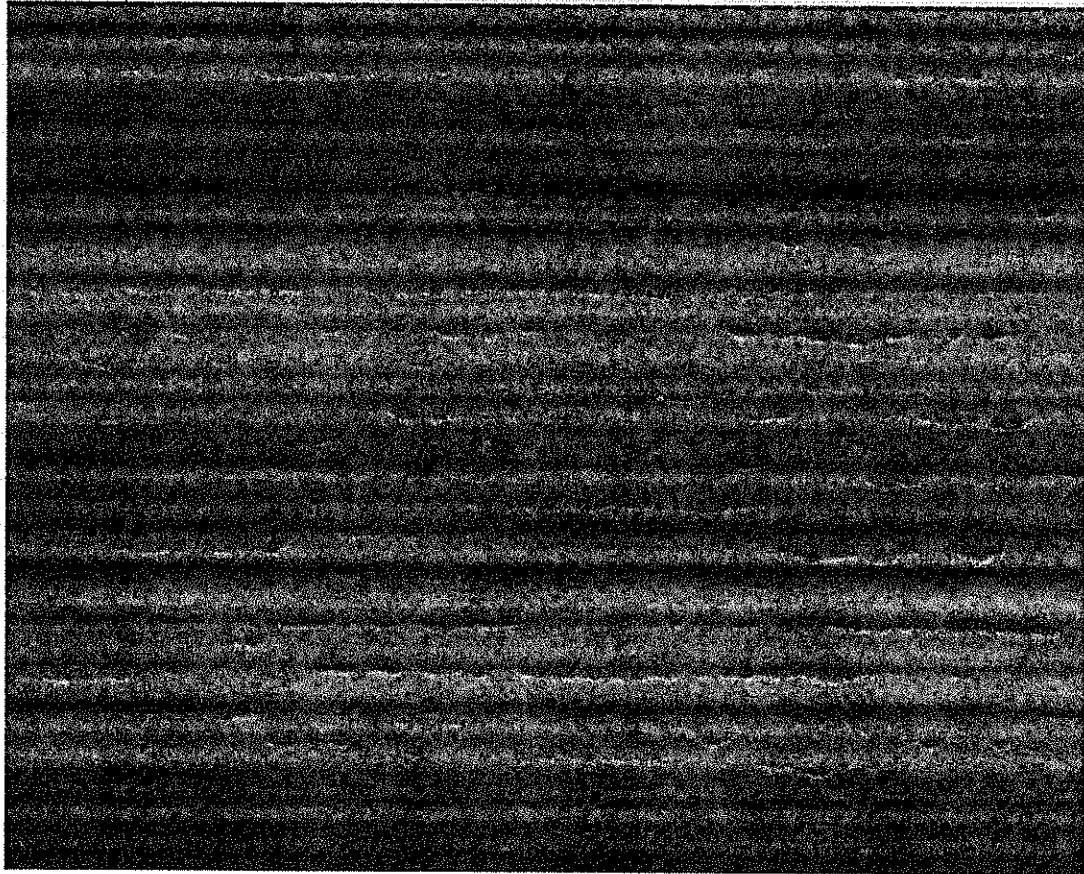

Poll Worker Election Details

Solano County Registrar of Voters

Election: November 06, November 6 2018 - General Election

Location: LIBERTY CHURCH

Poll ID: 37400

From - To : 07-09-2018 ~ 12-28-2018

Date Created: 10-30-2018

If Party Affiliation is blank,
then "NONE" was provided by
the poll worker.

Poll Workers

Position	First Name	Last Name	Primary Phone	Type	Secondary Phone	Type	Email	Party Affiliation
Roving Inspector	Samuel	Hall						
Inspector	John	Scaff						
Inspector	Karen	Kindig						
Equipment Clerk	Michael	Hurst						
eRoster Clerk	Cathy	Hook						
eRoster Clerk	John	Hook						
eRoster Clerk	Johnnie	Johnson						
eRoster Clerk	Kirk	Moldenhauer						
Greeter	Florence	Wells						
Provisional Clerk	Bruce	Twamley						
Provisional Clerk	Ray	Madden						
Ballot Clerk								

Poll Worker Election Details

Solano County Registrar of Voters

Election: November 06, November 6 2018 - General Election

Location: MARE ISLAND ELEMENTARY SCHOOL

Poll ID: 75839

From - To : 07-09-2018 ~ 12-28-2018

Date Created: 10-30-2018

If Party Affiliation is blank,
then "NONE" was provided by
the poll worker.

Poll Workers

Position	First Name	Last Name	Primary Phone	Type	Secondary Phone	Type	Email	Party Affiliation
Roving Inspector	Symone	Jack						
Inspector	Daniel	Glaze						
Ballot Clerk	Karen	Rasmussen						
Equipment Clerk	Miguel	Buchwald						
Equipment Clerk	Paul	Wilke						
eRoster Clerk	James	DuCharme						
eRoster Clerk	SUSAN	NICHOLS						
Provisional Clerk	Audra	Wilke						
Provisional Clerk	Sandra	Buchwald						

Poll Worker Election Details

Solano County Registrar of Voters

Election: November 06, November 6 2018 - General Election

Location: MASONIC TEMPLE

Poll ID: 75160

From - To : 07-09-2018 ~ 12-28-2018

Date Created: 10-30-2018

If Party Affiliation is blank,
then "NONE" was provided by
the poll worker.

Poll Workers

Position	First Name	Last Name	Primary Phone	Type	Secondary Phone	Type	Email	Party Affiliation
Roving Inspector	COLLEEN	KAY						
Inspector	EARNIE	JENKINS						
Ballot Clerk	ALICE	FLETCHER						
Ballot Clerk	Myisha	Leverett-Gibson						
Equipment Clerk	John	Kelly						
eRoster Clerk	David	Muth						
eRoster Clerk	Paul	Muth Jr						
eRoster Clerk	Sandra	Muth						
eRoster Clerk	SHANICE	EASTER						PEACE AND FREEDOM
Greeter	KRISTIN	TRAYLOR						
Provisional Clerk	Elisa	Alvarez						
Provisional Clerk	MYRTICE	GRIFFITH						

Poll Worker Election Details

Solano County Registrar of Voters

Election: November 06, November 6 2018 - General Election

Location: MISSION CHURCH

Poll ID: 66980

From - To : 07-09-2018 ~ 12-28-2018

Date Created: 10-30-2018

If Party Affiliation is blank, then "NONE" was provided by the poll worker.

Poll Workers

Position	First Name	Last Name	Primary Phone	Type	Secondary Phone	Type	Email	Party Affiliation
Roving Inspector	DENNIS	BUNTING						DEMOCRATIC
Inspector	CYNTHIA	GUNDOLFF						REPUBLICAN
Ballot Clerk	Dianna	Fancher						
Ballot Clerk	Joyce	Rogers						REPUBLICAN
Ballot Clerk	MIKE	FARR						REPUBLICAN
Equipment Clerk	Samantha	Erickson						
Equipment Clerk	Zoraida	Alarcon						
eRoster Clerk	Lisa	Spence						REPUBLICAN
eRoster Clerk	Pamela	Darby						
Greeter	Cathy	Drake						
Provisional Clerk	SHEILA	VOLEK						REPUBLICAN
Provisional Clerk	Teresa	Serrano						

Poll Worker Election Details

Solano County Registrar of Voters

Election: November 06, November 6 2018 - General Election

Location: MOOSE LODGE

Poll ID: 67009

From - To : 07-09-2018 ~ 12-28-2018

Date Created: 10-30-2018

If Party Affiliation is blank, then "NONE" was provided by the poll worker.

Poll Workers

Position	First Name	Last Name	Primary Phone	Type	Secondary Phone	Type	Email	Party Affiliation
Roving Inspector	SHAWN	WILLIAMS						Democrat
Inspector	Glenda	Riddle						
Ballot Clerk	Carol	Parker						
Ballot Clerk	PHYLLIS	NIXON-VASQUEZ						
Ballot Clerk	Sandra	Davidowski						
Equipment Clerk	DEBORAH	LAZARO						
Equipment Clerk	Patty	Gillespie						
eRoster Clerk	Anita	Lopez						
eRoster Clerk	Jeannyne	Gorley						
Provisional Clerk	MARCINE	EDSON						
Provisional Clerk	Neva	Thorson						
Provisional Clerk	TERRY	RIDDLE						

Poll Worker Election Details

Solano County Registrar of Voters

Election: November 06, November 6 2018 - General Election

Location: NELSON COMMUNITY CENTER

Poll ID: 46040

From - To : 07-09-2018 ~ 12-28-2018

Date Created: 10-30-2018

If Party Affiliation is blank, then "NONE" was provided by the poll worker.

Poll Workers

Position	First Name	Last Name	Primary Phone	Type	Secondary Phone	Type	Email	Party Affiliation
Roving Inspector	GEORGE	DECHANT						NO PARTY ENTERED
Inspector	BONNIE	RYAN BRYANT						
Ballot Clerk	ELDA	FINNEGAN						
Ballot Clerk	Pauline	Kelzer						
Equipment Clerk	Juan	Cabada						
eRoster Clerk	Denise	Obedoza						
eRoster Clerk	FANNIE	CARR-COBB						DEMOCRATIC
eRoster Clerk	NANCY	SHOEMAKER						DEMOCRATIC
Greeter	Paulina	Ramirez						
Provisional Clerk	Eloise	Cornist						Democrat

Poll Worker Election Details

Solano County Registrar of Voters

Election: November 06, November 6 2018 - General Election

Location: NEW HOPE CHRISTIAN FELLOWSHIP

Poll ID: 66450

From - To : 07-09-2018 ~ 12-28-2018

Date Created: 10-30-2018

If Party Affiliation is blank, then "NONE" was provided by the poll worker.

Poll Workers

Position	First Name	Last Name	Primary Phone	Type	Secondary Phone	Type	Email	Party Affiliation
Roving Inspector	Andrew	Simpson						
Inspector	MICHAEL	SPROULL						REPUBLICAN
Ballot Clerk	Christie	Infante						
Ballot Clerk	Pamela	Cimmiyotti						
Equipment Clerk	Jennifer	Mogayzel						
Equipment Clerk	Juan	Briceno						
eRoster Clerk	Jessica	Cimmiyotti						
eRoster Clerk	Kayla	Anima						
eRoster Clerk	PATRICIA	CONNELLY						DEMOCRATIC
eRoster Clerk	ROBERT	JOSEPHSON						
Greeter	Tina	Saenz						
Provisional Clerk	Cynthia	Black						
Provisional Clerk	Lan	Archilla						

Poll Worker Election Details

Solano County Registrar of Voters

Election: November 06, November 6 2018 - General Election

Location: NORMAN C. KING COMMUNITY CTR.

Poll ID: 76350

From - To : 07-09-2018 ~ 12-28-2018

Date Created: 10-30-2018

If Party Affiliation is blank,
then "NONE" was provided by
the poll worker.

Poll Workers

Position	First Name	Last Name	Primary Phone	Type	Secondary Phone	Type	Email	Party Affiliation
Roving Inspector	ROSEMARY	ZALESKY						
Inspector	Dylan	Sanchez						
Ballot Clerk	Eli	Couvillon						
Ballot Clerk	Robert	Sanchez						
Equipment Clerk	Joseph	Phillips						
eRoster Clerk	Chandler	Saul						
eRoster Clerk	Garrett	Parker						
eRoster Clerk	Phoenix	Benitez						
eRoster Clerk	Sara	Hakala						
eRoster Clerk	Tedric	Hadeen						
Provisional Clerk	Ryan	Mack						

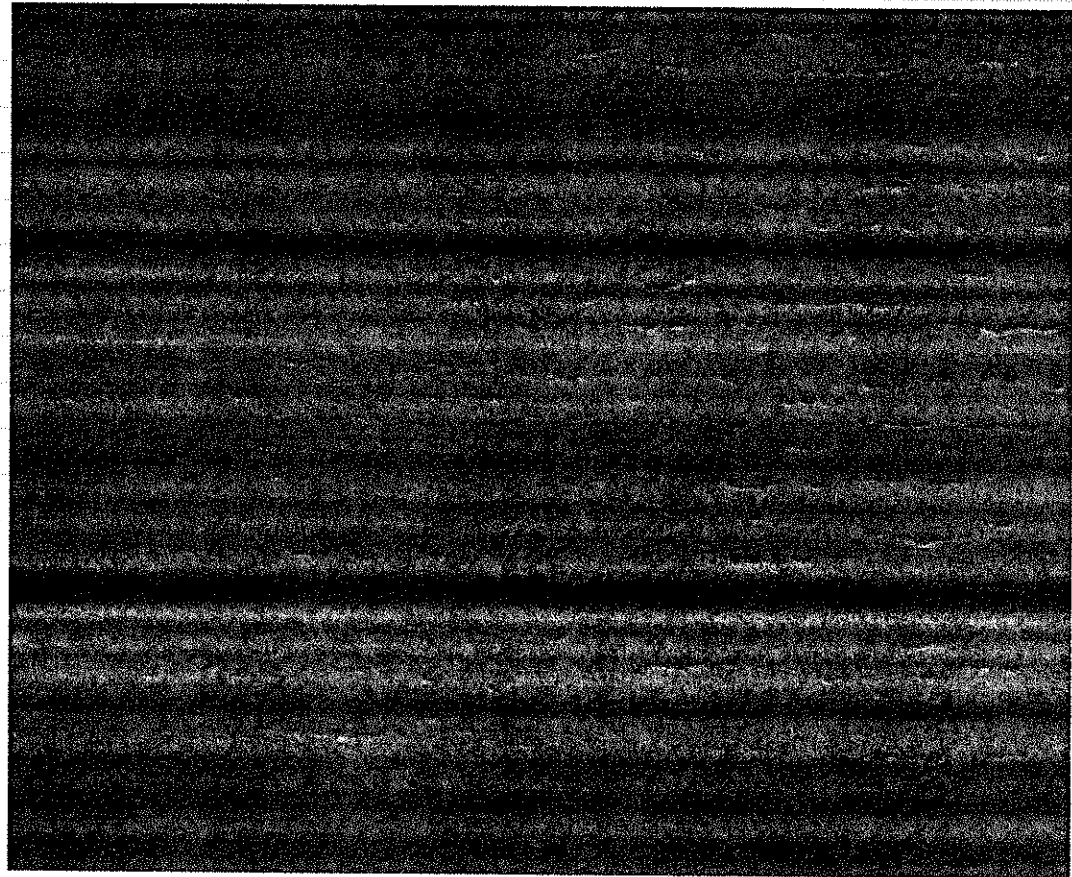

Poll Worker Election Details

Solano County Registrar of Voters

Election: November 06, November 6 2018 - General Election

Location: ORCHARD SCHOOL

Poll ID: 65239

From - To : 07-09-2018 ~ 12-28-2018

Date Created: 10-30-2018

If Party Affiliation is blank, then "NONE" was provided by the poll worker.

Poll Workers

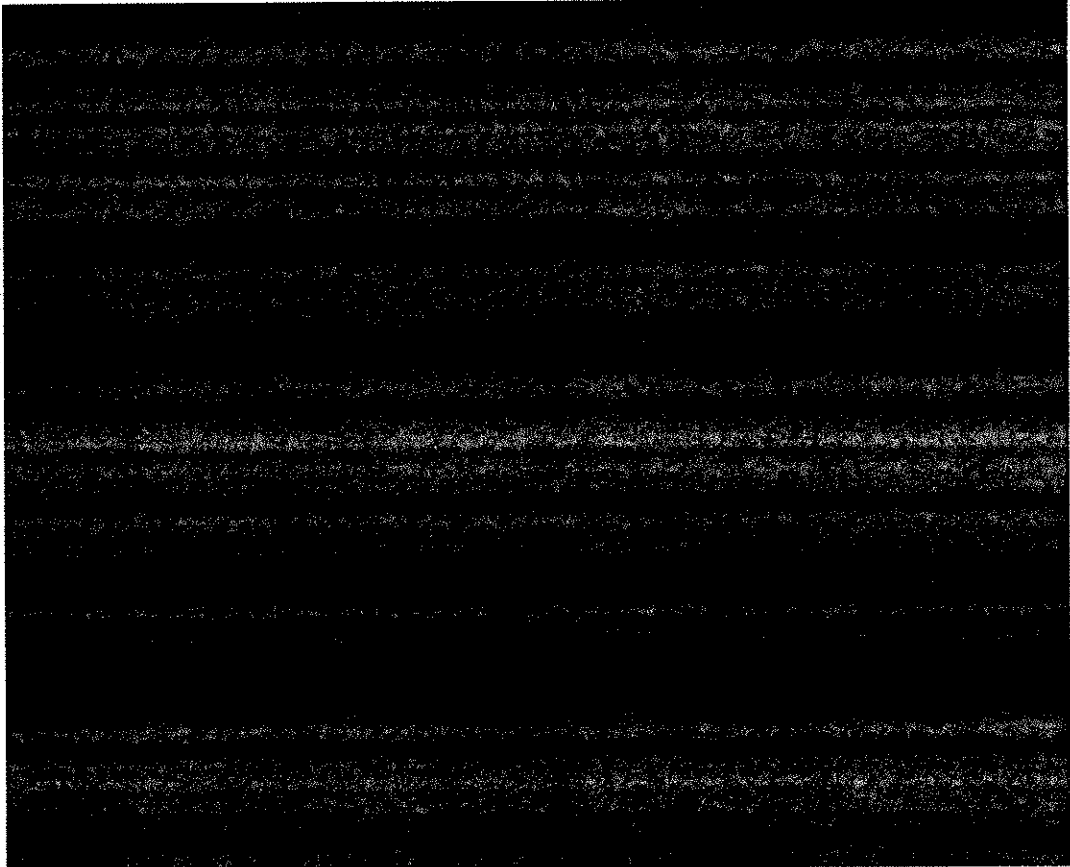
Position	First Name	Last Name	Primary Phone	Type	Secondary Phone	Type	Email	Party Affiliation
Roving Inspector	SHAWN	WILLIAMS						Democrat
Inspector	JEFFREY	RITCHIE						NO PARTY PREFERENCE
Ballot Clerk	RICHARD	MELSHEIMER						NO PARTY PREFERENCE
Equipment Clerk	John	Fout						
eRoster Clerk	Larissa	Morris						
eRoster Clerk	Paula	Rahn						
Greeter	ITZEL	GALLARDO						
Provisional Clerk	CAROLYN	BURKE						NO PARTY PREFERENCE

Poll Worker Election Details

Solano County Registrar of Voters

Election: November 06, November 6 2018 - General Election

Location: ROCKVILLE BIBLE CHURCH

Poll ID: 36220

From - To : 07-09-2018 - 12-28-2018

Date Created: 10-30-2018

If Party Affiliation is blank, then "NONE" was provided by the poll worker.

Poll Workers

Position	First Name	Last Name	Primary Phone	Type	Secondary Phone	Type	Email	Party Affiliation
Roving Inspector	ANTHONY	WADE						NO PARTY PREFERENCE
Inspector	Penny	Piotter						
Ballot Clerk	Fred	McDonald						
Ballot Clerk	Jeanne	Cradduck						
Equipment Clerk	Don	Cradduck						
Equipment Clerk	Rick	Arsich						
eRoster Clerk	Jennifer	Ginder						
eRoster Clerk	Lore	Quillen						
Provisional Clerk	Deborah	Arsich						
Provisional Clerk	Donna	McDonald						

Poll Worker Election Details

Solano County Registrar of Voters

Election: November 06, November 6 2018 - General Election

Location: Rodriguez High School

Poll ID: 37339

From - To : 07-09-2018 ~ 12-28-2018

Date Created: 10-30-2018

If Party Affiliation is blank, then "NONE" was provided by the poll worker.

Poll Workers

Position	First Name	Last Name	Primary Phone	Type	Secondary Phone	Type	Email	Party Affiliation
Roving Inspector	GLENN	SIMONSEN	707 695 2000	C	707 557 0555	H	glenn.simonsen@solano.ca.gov	
Inspector	LILLI	ROLLINS						
Inspector	VELORES	PURDY						Democrat
Ballot Clerk	Natalie	So						
Equipment Clerk	Joelle	Angeles						
eRoster Clerk	Connor	Bristol						
eRoster Clerk	Crystal	Smith						
eRoster Clerk	Ernestina	Ong-Rodriguez						
eRoster Clerk	Jana	Fernandez						
Greeter	Rudolph	Rodriguez						
Provisional Clerk	LOIS	CONKLIN						Democrat

Poll Worker Election Details

Solano County Registrar of Voters

Election: November 06, November 6 2018 - General Election

Location: SECOND BAPTIST CHURCH

Poll ID: 76800

From - To : 07-09-2018 ~ 12-28-2018

Date Created: 10-30-2018

If Party Affiliation is blank,
then "NONE" was provided by
the poll worker.

Poll Workers

Position	First Name	Last Name	Primary Phone	Type	Secondary Phone	Type	Email	Party Affiliation
Roving Inspector	LINDA	YOUNG						
Inspector	ELIZABETH	RADTKE						
Ballot Clerk	LASHAWN	COLLINS						
Ballot Clerk	LESLIE	COLLINS						
Equipment Clerk	Michael	Miller						
eRoster Clerk	Alexandra	Lewis-Neade						
eRoster Clerk	Jamie	McDougall						
Greeter	Carmen	Desamparo						
Provisional Clerk	Albert	Regis						
Provisional Clerk	DOROTHY	RICE						

Poll Worker Election Details

Solano County Registrar of Voters

Election: November 06, November 6 2018 - General Election

Location: SOLANO COMM. COLLEGE - VJO

Poll ID: 76920

From - To : 07-09-2018 ~ 12-28-2018

Date Created: 10-30-2018

If Party Affiliation is blank,
then "NONE" was provided by
the poll worker.

Poll Workers

Position	First Name	Last Name	Primary Phone	Type	Secondary Phone	Type	Email	Party Affiliation
Roving Inspector	COLLEEN	KAY						
Inspector	Yvonne	Briceno						
Ballot Clerk	JOYCE	PENALVER						
Ballot Clerk	Sierra	Lewis						
Equipment Clerk	Noah	Briceno						
eRoster Clerk	Clarice	Dumlao						
eRoster Clerk	HALEY	VIDES						
eRoster Clerk	KATHLEEN	SAVAGE						
eRoster Clerk	Patsy	Okerson						
eRoster Clerk	Suzanne	Arlantico						
Greeter	Liza	Tajan						
Provisional Clerk	Lowanna	Newell-Bishop						
Provisional Clerk	Terri	Hayes						

Poll Worker Election Details

Solano County Registrar of Voters

Election: November 06, November 6 2018 - General Election

Location: SOLANO COUNTY FAIRGROUNDS

Poll ID: 76300

From - To : 07-09-2018 ~ 12-28-2018

Date Created: 10-30-2018

If Party Affiliation is blank, then "NONE" was provided by the poll worker.

Poll Workers

Position	First Name	Last Name	Primary Phone	Type	Secondary Phone	Type	Email	Party Affiliation
Roving Inspector	CHESTER	WILLIAMS						
Inspector	Erin	Tator						
Ballot Clerk	Janet	Prophett						
Ballot Clerk	Katie	O'Donnell						
Equipment Clerk	Andrea	Slater						
Equipment Clerk	Christine	Whitely						
Equipment Clerk	Heide	D' Innocente						
eRoster Clerk	Daniel	Halyard						
eRoster Clerk	Evelyn	Bivings						
eRoster Clerk	Nicole	McKinney						
eRoster Clerk	Susan	Dehrer-Foss						
eRoster Clerk	Vicki	Brown						
Greeter	Barbara	Evangelista						
Greeter	Elizabeth	Eiess						
Greeter	Sue	Burton						
Provisional Clerk	Jo	Outtarra						
Provisional Clerk	LOUISE	FOWLER						
Provisional Clerk	Michelle	Halpin						

Poll Worker Election Details

Solano County Registrar of Voters

Election: November 06, November 6 2018 - General Election

Location: SOLANO COUNTY OFFICE OF ED.

Poll ID: 35870

From - To : 07-09-2018 ~ 12-28-2018

Date Created: 10-30-2018

If Party Affiliation is blank, then "NONE" was provided by the poll worker.

Poll Workers

Position	First Name	Last Name	Primary Phone	Type	Secondary Phone	Type	Email	Party Affiliation
Roving Inspector	ANTHONY	WADE						NO PARTY PREFEREN CE
Inspector	LILLIAN	IVY						
Ballot Clerk	Alexa	Colobong						
Ballot Clerk	Eva	Seward-Aponte						
Ballot Clerk	MIZPAH	CANDELARIA						Democrat
Equipment Clerk	Jacqueline	Fields						
eRoster Clerk	Christonio	Guerrera						
eRoster Clerk	Lenore	Dangerfield						
eRoster Clerk	Morgan	McIntosh						
eRoster Clerk	Noah	Rumbaoa						
eRoster Clerk	SETH	CEPEDA						NO PARTY PREFEREN CE
eRoster Clerk	Tamara	Harlow						
Greeter	HELEN	VAN VRANKEN						Democrat
Greeter	Isabella	Biscocho						
Provisional Clerk	Jover	Mabellin						

Poll Worker Election Details

Solano County Registrar of Voters

Election: November 06, November 6 2018 - General Election

Location: SOLANO COUNTY OFFICE OF ED.

Poll ID: 35870

From - To : 07-09-2018 ~ 12-28-2018

Date Created: 10-30-2018

If Party Affiliation is blank,
then "NONE" was provided by
the poll worker.

Poll Workers

Position	First Name	Last Name	Primary Phone	Type	Secondary Phone	Type	Email	Party Affiliation
----------	------------	-----------	---------------	------	-----------------	------	-------	-------------------

Provisional Clerk	Robert	Bailey						
-------------------	--------	--------	--	--	--	--	--	--

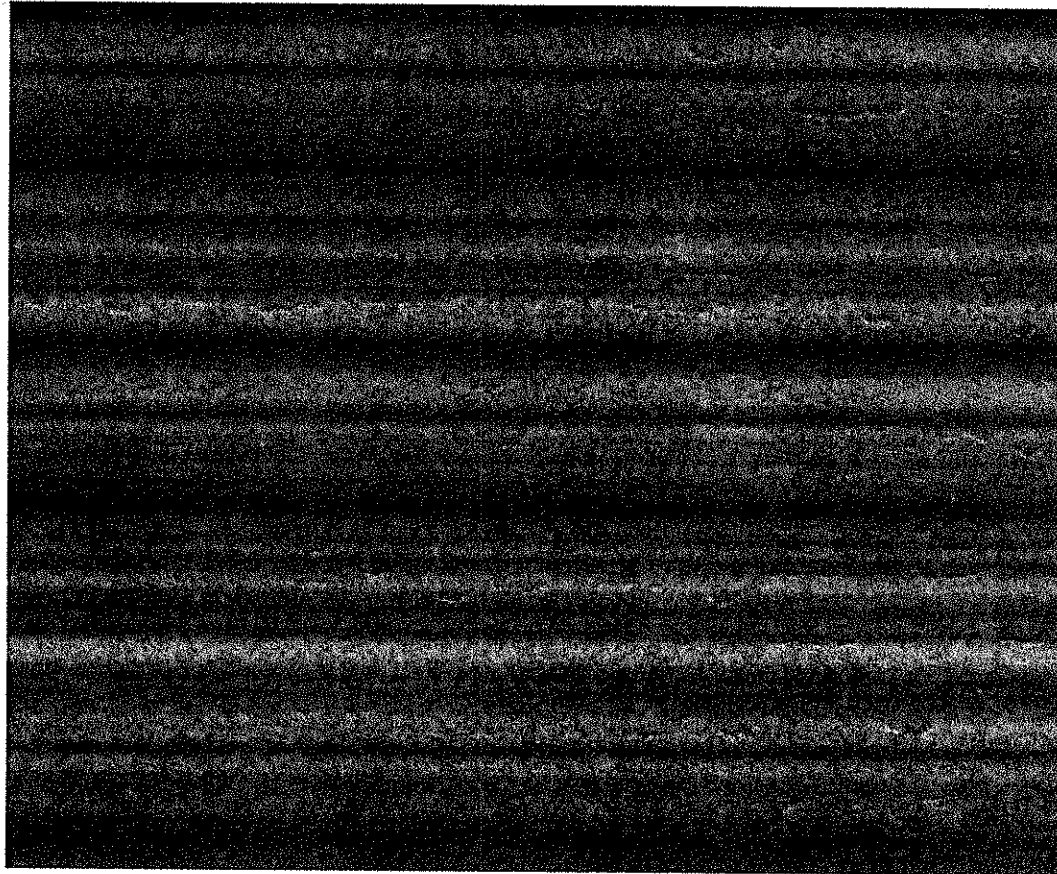

Poll Worker Election Details

Solano County Registrar of Voters

Election: November 06, November 6 2018 - General Election

Location: SOLANO VALLEY CHURCH

Poll ID: 37040

From - To : 07-09-2018 ~ 12-28-2018

Date Created: 10-30-2018

If Party Affiliation is blank, then "NONE" was provided by the poll worker.

Poll Workers

Position	First Name	Last Name	Primary Phone	Type	Secondary Phone	Type	Email	Party Affiliation
Roving Inspector	Steven	Tendo						
Inspector	PHYLLIS	WILSON						
Ballot Clerk	BARBARA	SMITH						
Ballot Clerk	Cheyenne	Mandrigues						
Equipment Clerk	Richard	Beaver						
eRoster Clerk	Barbara	Cooper						Democrat
eRoster Clerk	Lillian	Jones-Bell						
eRoster Clerk	Pauline	Levig						
eRoster Clerk	THRESSER	PENNINGTON						Democrat
Greeter	Samuel	Mora						
Provisional Clerk	CHARLOTTE	HARMS						REPUBLICAN
Provisional Clerk	Erin	Easter						

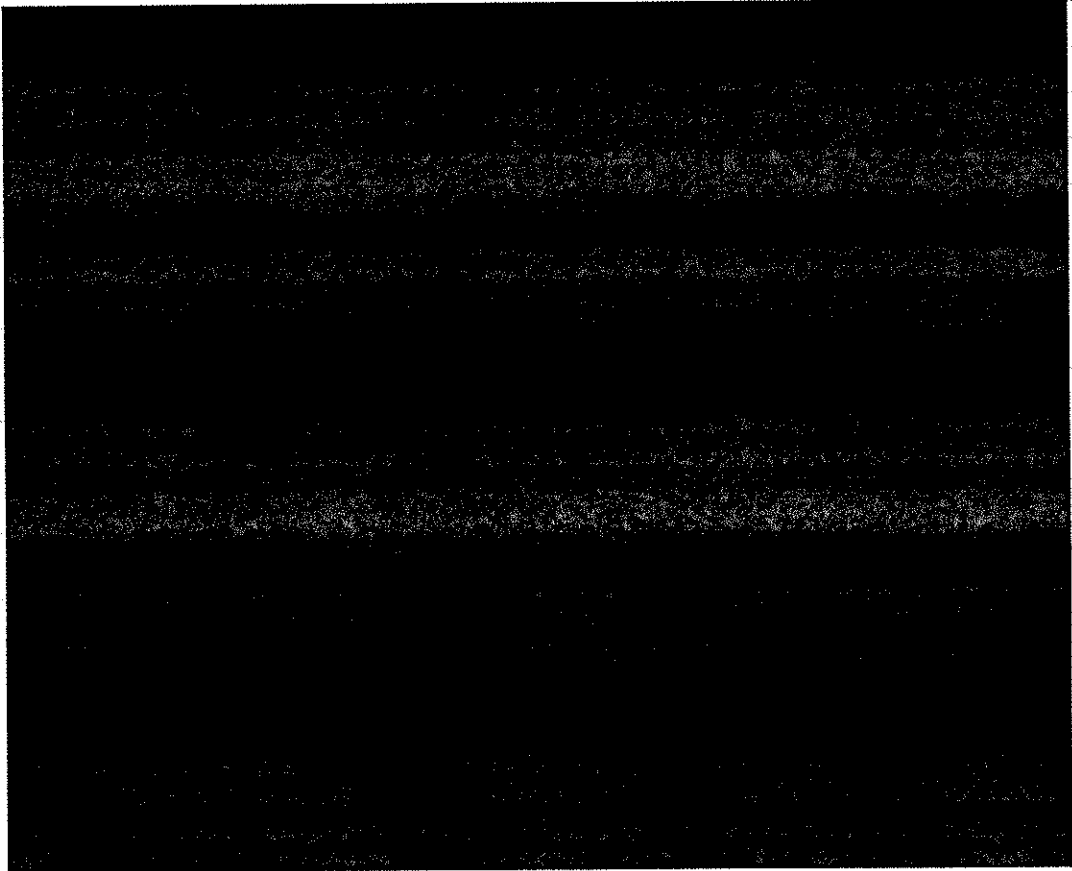

Poll Worker Election Details

Solano County Registrar of Voters

Election: November 06, November 6 2018 - General Election

Location: ST JOSEPHS PARISH CENTER

Poll ID: 67320

From - To : 07-09-2018 ~ 12-28-2018

Date Created: 10-30-2018

If Party Affiliation is blank,
then "NONE" was provided by
the poll worker.

Poll Workers

Position	First Name	Last Name	Primary Phone	Type	Secondary Phone	Type	Email	Party Affiliation
Roving Inspector	RANDALL	RICH						REPUBLICAN
Inspector	PATRICIA	PAWLIK						REPUBLICAN
Ballot Clerk	LYNN	GALLAGHER						
Equipment Clerk	Mahmud	Balazi						
eRoster Clerk	Allen	Elliot						
eRoster Clerk	Lisa	Singh						
eRoster Clerk	Susan	Fitz						
Greeter	Meylani	Manzano						
Provisional Clerk	ANNIE	STEWART						REPUBLICAN

Poll Worker Election Details

Solano County Registrar of Voters

Election: November 06, November 6 2018 - General Election

Location: ST STEPHEN CME CHURCH

Poll ID: 36240

From - To : 07-09-2018 ~ 12-28-2018

Date Created: 10-30-2018

If Party Affiliation is blank,
then "NONE" was provided by
the poll worker.

Poll Workers

Position	First Name	Last Name	Primary Phone	Type	Secondary Phone	Type	Email	Party Affiliation
Roving Inspector	Samuel	Hall						
Inspector	Shirley Ann	BAKER						Democrat
Ballot Clerk	Etta	Harris						
Ballot Clerk	SABRINA	STEPHENS						
Equipment Clerk	Leigh	Debbie						
eRoster Clerk	Barbara	Perkins						Democrat
eRoster Clerk	JAMES	WASHINGTON						Democrat
Greeter	Hermes	Basaca						
Greeter	Wil	Aquino Jr						
Provisional Clerk	DOROTEA ESTELA	BASACA						NO PARTY PREFEREN CE

Poll Worker Election Details

Solano County Registrar of Voters

Election: November 06, November 6 2018 - General Election

Location: SUISUN CITY HALL

Poll ID: 46069

From - To : 07-09-2018 ~ 12-28-2018

Date Created: 10-30-2018

If Party Affiliation is blank, then "NONE" was provided by the poll worker.

Poll Workers

Position	First Name	Last Name	Primary Phone	Type	Secondary Phone	Type	Email	Party Affiliation
Roving Inspector	GEORGE	DECHANT						NO PARTY ENTERED
Inspector	MELODEE	CLARKE						
Ballot Clerk	JULIETTE	MOZINGO						
Ballot Clerk	Kevin	McNamara						
Equipment Clerk	Marte	Ludwig						
eRoster Clerk	Lakeytha	Driskell						
eRoster Clerk	pinkie	tipton						
eRoster Clerk	WILLIAM	HAMPTON						REPUBLICAN
Greeter	Edward	Jenkins						
Greeter	Michelle	Bitanga						
Provisional Clerk	Deborah	Lewis						
Provisional Clerk	MIKAELA	EPPS						DEMOCRATIC

Poll Worker Election Details

Solano County Registrar of Voters

Election: November 06, November 6 2018 - General Election

Location: SUISUN CITY LIBRARY

Poll ID: 46070

From - To : 07-09-2018 ~ 12-28-2018

Date Created: 10-30-2018

If Party Affiliation is blank,
then "NONE" was provided by
the poll worker.

Poll Workers

Position	First Name	Last Name	Primary Phone	Type	Secondary Phone	Type	Email	Party Affiliation
Roving Inspector	GEORGE	DECHANT						NO PARTY ENTERED
Inspector	MICHAEL	HAMMONS						DEMOCRATIC
Ballot Clerk	Crystal	Richards						
Ballot Clerk	ELAN	MILLBROOK						
Ballot Clerk	Kaylonie	Johnson						
Ballot Clerk	LaCreassia	Bailey						
Equipment Clerk	MaryAnn	Roach						
Equipment Clerk	Robert	Dues						
eRoster Clerk	Ali	Saeed						
eRoster Clerk	AMANY	SAEED						NO PARTY ENTERED
eRoster Clerk	ELETA	COOK						DEMOCRATIC
eRoster Clerk	Karly	Logan						
eRoster Clerk	Stephanie	Wasson						
Greeter	BARBARA	JAMES						DEMOCRATIC
Provisional Clerk	Gerald	Greene						
Provisional Clerk	Jazminn	Richard						

Poll Worker Election Details

Solano County Registrar of Voters

Election: November 06, November 6 2018 - General Election

Location: SUISUN CITY LIBRARY

Poll ID: 46070

From - To : 07-09-2018 ~ 12-28-2018

Date Created: 10-30-2018

If Party Affiliation is blank, then "NONE" was provided by the poll worker.

Poll Workers

Position	First Name	Last Name	Primary Phone	Type	Secondary Phone	Type	Email	Party Affiliation
Provisional Clerk	Queenetta	Jones						

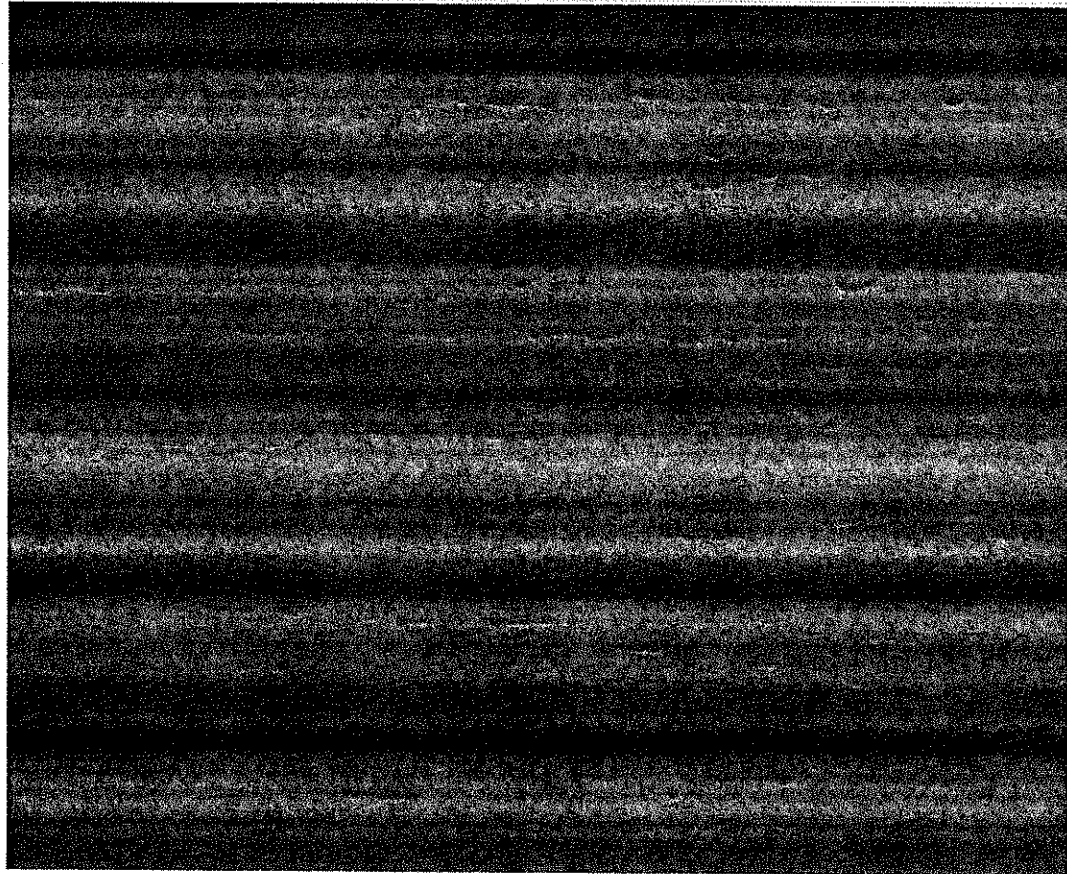

Poll Worker Election Details

Solano County Registrar of Voters

Election: November 06, November 6 2018 - General Election

Location: THE EDGE

Poll ID: 37309

From - To : 07-09-2018 ~ 12-28-2018

Date Created: 10-30-2018

If Party Affiliation is blank,
then "NONE" was provided by
the poll worker.

Poll Workers

Position	First Name	Last Name	Primary Phone	Type	Secondary Phone	Type	Email	Party Affiliation
Roving Inspector	LISA	QUINTERO						
Inspector	Germaine	Luciano						
Ballot Clerk	Melissa	Wurz						
Equipment Clerk	Matthew	DeMartile						
eRoster Clerk	Aubrey	Wilson						
eRoster Clerk	Charmaine	Paragas						
eRoster Clerk	Ebonielove	Williams						
eRoster Clerk	Mary	DeMartile						
eRoster Clerk	Michael	Wurz						
eRoster Clerk	Terry	Hatchell						
Greeter	Susan	Pannier						
Provisional Clerk	Iesha	Johnson						
Ballot Clerk								
Provisional Clerk								

Poll Worker Election Details

Solano County Registrar of Voters

Election: November 06, November 6 2018 - General Election

Location: THE FATHERS HOUSE

Poll ID: 67999

From - To : 07-09-2018 ~ 12-28-2018

Date Created: 10-30-2018

If Party Affiliation is blank,
then "NONE" was provided by
the poll worker.

Poll Workers

Position	First Name	Last Name	Primary Phone	Type	Secondary Phone	Type	Email	Party Affiliation
Roving Inspector	Andrew	Simpson						
Inspector	Ronald	Turner						
Ballot Clerk	Benita	Turner						
Ballot Clerk	LORETTA	LICK						REPUBLICAN
Equipment Clerk	Jim	Swetland						
eRoster Clerk	Clarece	Jones						
eRoster Clerk	Cora	Olive						
eRoster Clerk	Linda	Swetland						
Provisional Clerk	Harold	Jones						
Provisional Clerk	Jerry	Olive						

Poll Worker Election Details

Solano County Registrar of Voters

Election: November 06, November 6 2018 - General Election

Location: THE GATEWAY

Poll ID: 15560

From - To : 07-09-2018 ~ 12-28-2018

Date Created: 10-30-2018

If Party Affiliation is blank,
then "NONE" was provided by
the poll worker.

Poll Workers

Position	First Name	Last Name	Primary Phone	Type	Secondary Phone	Type	Email	Party Affiliation
Roving Inspector	ROBERT	BALL						
Inspector	GENE	EKENSTAM						
Inspector	MARY	EKENSTAM						
Ballot Clerk	JUDITH	WHITE						
Ballot Clerk	Pamela	Higgins						
Ballot Clerk	Robin	Wood						
Equipment Clerk	Christopher	Ayles						
Equipment Clerk	Delbert	Baker-Medlock						
Equipment Clerk	DON	SMITH						
eRoster Clerk	Catherine	Harrod						
eRoster Clerk	DONNA	MARSHALL						
eRoster Clerk	GWENDOLYN	PETERSON						
eRoster Clerk	Judith	Furlong						
eRoster Clerk	Leonard	Harrod Jr						
eRoster Clerk	Patricia	Silver						
Provisional Clerk	ANN	KNIGHT						
Provisional Clerk	DALE	KILBOURNE						
Provisional Clerk	JOANN	SOUZA						

Poll Worker Election Details

Solano County Registrar of Voters

Election: November 06, November 6 2018 - General Election

Location: THE REFUGE

Poll ID: 64830

From - To : 07-09-2018 ~ 12-28-2018

Date Created: 10-30-2018

If Party Affiliation is blank, then "NONE" was provided by the poll worker.

Poll Workers

Position	First Name	Last Name	Primary Phone	Type	Secondary Phone	Type	Email	Party Affiliation
Roving Inspector	ERICA	EDWARDS						DEMOCRATIC
Inspector	ROBERTO	VALDEZ						DEMOCRATIC
Ballot Clerk	VERDELL	THOMPSON						DEMOCRATIC
Equipment Clerk	GAVIN	VALDEZ						DEMOCRATIC
eRoster Clerk	CHRISTY	EDWARDS						REPUBLICAN
eRoster Clerk	KATHY	GILLESPIE						NO PARTY PREFERENCE
eRoster Clerk	Sherry	Williams						
Greeter	Hannah	Flynn						DEMOCRATIC
Provisional Clerk	Rosee	Thompson						

Poll Worker Election Details

Solano County Registrar of Voters

Election: November 06, November 6 2018 - General Election

Location: TRILOGY AT RIO VISTA

Poll ID: 56030

From - To : 07-09-2018 ~ 12-28-2018

Date Created: 10-30-2018

If Party Affiliation is blank,
then "NONE" was provided by
the poll worker.

Poll Workers

Position	First Name	Last Name	Primary Phone	Type	Secondary Phone	Type	Email	Party Affiliation
Roving Inspector	RAMONA	MARGHERIO						DEMOCRATIC
Inspector	WARREN	OGLOVE						
Ballot Clerk	ANELIA	SANNICOLAS						
Ballot Clerk	Jennifer	Campbell						
Ballot Clerk	Sylvia	Dillon						
Equipment Clerk	DEBORAH	BADGER						
Equipment Clerk	John	Dillon						
eRoster Clerk	Jeffrey	Kennan						NO PARTY ENTERED
eRoster Clerk	Rob	Fuller						
eRoster Clerk	SANDRA	BOWEN						DEMOCRATIC
Provisional Clerk	CLAUDIA	SERVISS						DEMOCRATIC
Provisional Clerk	Donald	Cooper						
Provisional Clerk	HATTIE	WALKER						
Greeter								

Poll Worker Election Details

Solano County Registrar of Voters

Election: November 06, November 6 2018 - General Election

Location: TURNER ELEMENTARY SCHOOL

Poll ID: 16259

From - To : 07-09-2018 - 12-28-2018

Date Created: 10-30-2018

If Party Affiliation is blank,
then "NONE" was provided by
the poll worker.

Poll Workers

Position	First Name	Last Name	Primary Phone	Type	Secondary Phone	Type	Email	Party Affiliation
Roving Inspector	RONALD	ARRANTS						
Inspector	CATHERINE	CARTER						
Ballot Clerk	Deborah	Boman-Lawrence						
Ballot Clerk	JUDITH	SURRATT						
Equipment Clerk	Brent	Millhollen						
eRoster Clerk	Ainsley	Torres						
eRoster Clerk	Dennis	Garvey						
eRoster Clerk	Jennifer	Moore						
eRoster Clerk	Penny	Nichols Stell						
eRoster Clerk	Sheila	Garvey						
Greeter	CHERYL	KING						
Provisional Clerk	PATRICIA	SINHA						
Provisional Clerk	Simon	Sorensen						

Poll Worker Election Details

Solano County Registrar of Voters

Election: November 06, November 6 2018 - General Election

Location: UNION BAPTIST CHURCH

Poll ID: 76310

From - To : 07-09-2018 ~ 12-28-2018

Date Created: 10-30-2018

If Party Affiliation is blank,
then "NONE" was provided by
the poll worker.

Poll Workers

Position	First Name	Last Name	Primary Phone	Type	Secondary Phone	Type	Email	Party Affiliation
Roving Inspector	CHESTER	WILLIAMS						
Inspector	BARBARA	ADAMS						
Ballot Clerk	Cora	Lyles						
Equipment Clerk	Yvette	McDonald						
eRoster Clerk	DAVE	MCCLUSKEY						
eRoster Clerk	HOLLIS	ELLIS						
eRoster Clerk	ROSEMARY	RIENECKER						
Greeter	Alfreda	Singleton						
Provisional Clerk	Annaelizabeth	Youngdale						

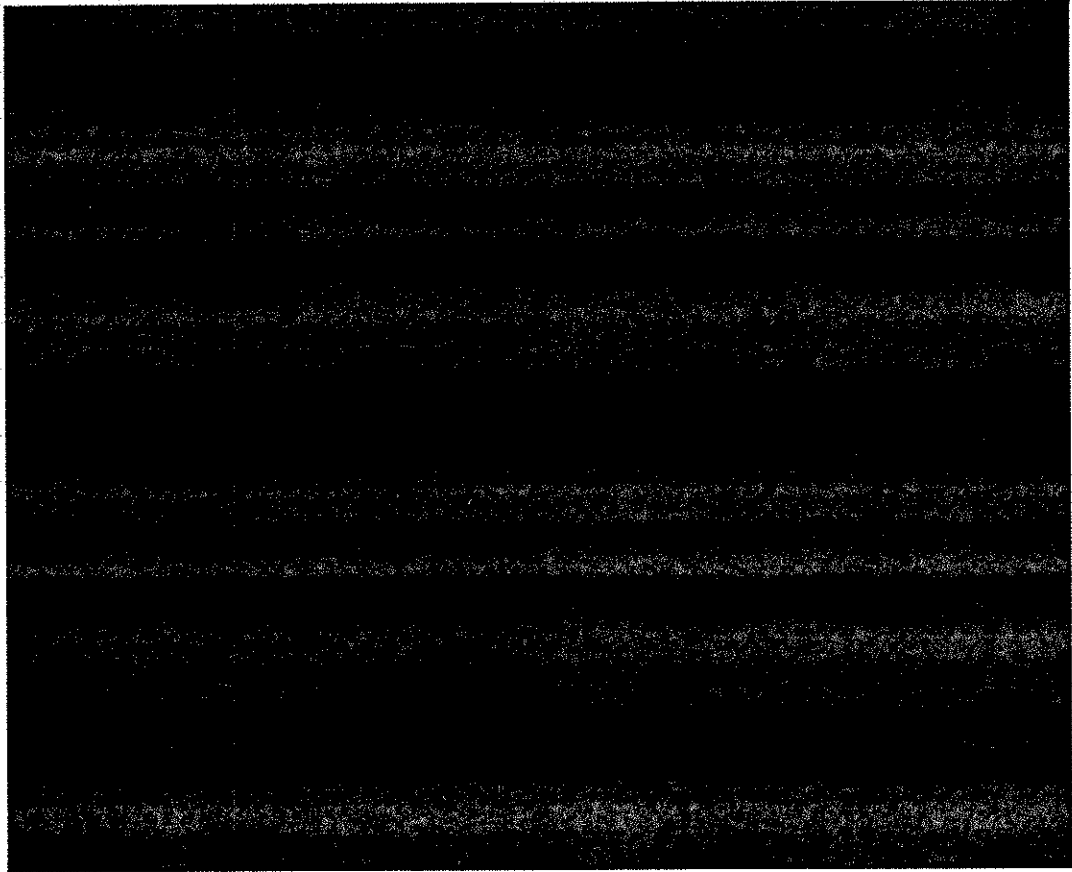

Poll Worker Election Details

Solano County Registrar of Voters

Election: November 06, November 6 2018 - General Election

Location: VACA PENA MIDDLE SCHOOL

Poll ID: 66730

From - To : 07-09-2018 ~ 12-28-2018

Date Created: 10-30-2018

If Party Affiliation is blank, then "NONE" was provided by the poll worker.

Poll Workers

Position	First Name	Last Name	Primary Phone	Type	Secondary Phone	Type	Email	Party Affiliation
Roving Inspector	RANDALL	RICH						REPUBLICAN
Inspector	William	Colley						DEMOCRATIC
Ballot Clerk	Eleanor	Chiles						DEMOCRATIC
Ballot Clerk	Melissa	Parker						
Equipment Clerk	Edward	Times						DEMOCRATIC
eRoster Clerk	Diane	Gussman						
eRoster Clerk	Matthew	Reid						
Greeter	Miguel	Cervantes						
Provisional Clerk	BARBARA	DERFLINGER						REPUBLICAN

Poll Worker Election Details

Solano County Registrar of Voters

Election: November 06, November 6 2018 - General Election

Location: VACA. COMM. PRESBYTERIAN CH.

Poll ID: 66419

From - To : 07-09-2018 - 12-28-2018

Date Created: 10-30-2018

If Party Affiliation is blank, then "NONE" was provided by the poll worker.

Poll Workers

Position	First Name	Last Name	Primary Phone	Type	Secondary Phone	Type	Email	Party Affiliation
Roving Inspector	SHAWN	WILLIAMS						Democrat
Inspector	WILLIAM	MITCHUM						NO PARTY PREFERENCE
Ballot Clerk	Joan	Thomas						
Equipment Clerk	Jeffrey	Rawlinson						
eRoster Clerk	John	Atkinson						
eRoster Clerk	Nathan	Hodges						DEMOCRATIC
eRoster Clerk	Patricia	Ballard						REPUBLICAN
eRoster Clerk	Phyllis	Powell						DEMOCRATIC
Greeter	Dennis	Provencher						
Provisional Clerk	GARY	BALLARD						

Poll Worker Election Details

Solano County Registrar of Voters

Election: November 06, November 6 2018 - General Election

Location: VACA. SEVENTH DAY ADVENT. CH.

Poll ID: 66909

From - To : 07-09-2018 ~ 12-28-2018

Date Created: 10-30-2018

If Party Affiliation is blank,
then "NONE" was provided by
the poll worker.

Poll Workers

Position	First Name	Last Name	Primary Phone	Type	Secondary Phone	Type	Email	Party Affiliation
Roving Inspector	Andrew	Simpson						
Inspector	Jeremy	Maurer						LIBERTARIAN
Ballot Clerk	Angelica	Freeland						
Equipment Clerk	Kevin	Steele						
eRoster Clerk	Bianca	Garcia						DEMOCRATIC
eRoster Clerk	Elvira	Del Valle						
eRoster Clerk	Lauren	Jacobs						
Greeter	Jesse	Corpus						
Provisional Clerk	David	Gallegos						

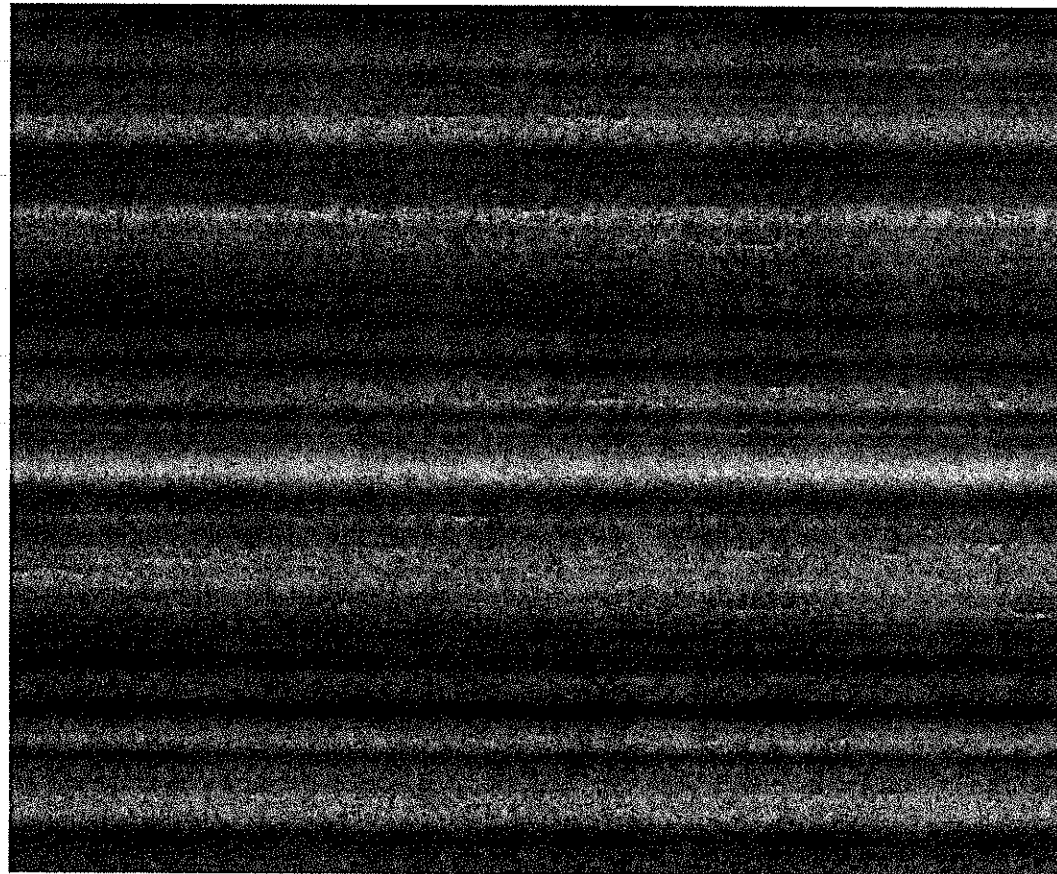

Poll Worker Election Details

Solano County Registrar of Voters

Election: November 06, November 6 2018 - General Election

Location: VACAVILLE CITY HALL

Poll ID: 66559

From - To : 07-09-2018 ~ 12-28-2018

Date Created: 10-30-2018

If Party Affiliation is blank, then "NONE" was provided by the poll worker.

Poll Workers

Position	First Name	Last Name	Primary Phone	Type	Secondary Phone	Type	Email	Party Affiliation
Roving Inspector	DENNIS	BUNTING						DEMOCRATIC
Inspector	MICHELLE	THORNBRUGH						
Ballot Clerk	Scott	Page						
Equipment Clerk	MARY	PAGE						
eRoster Clerk	AARON	THORNBRUGH						
eRoster Clerk	Ryan	Strausbaugh						
eRoster Clerk	STEVE	PALMER						
eRoster Clerk	Susie	Helton						
Greeter	GAVINO	HERNANDEZ						
Greeter	MARIE	HERNANDEZ						NO PARTY PREFERENCE
Provisional Clerk	RAMIRO	JIMENEZ						

Poll Worker Election Details

Solano County Registrar of Voters

Election: November 06, November 6 2018 - General Election

Location: VACAVILLE FIRE STATION 65

Poll ID: 66010

From - To : 07-09-2018 - 12-28-2018

Date Created: 10-30-2018

If Party Affiliation is blank,
then "NONE" was provided by
the poll worker.

Poll Workers

Position	First Name	Last Name	Primary Phone	Type	Secondary Phone	Type	Email	Party Affiliation
Roving Inspector	RANDALL	RICH						REPUBLICAN
Inspector	DAVID	PORTUGAL						REPUBLICAN
Ballot Clerk	VIOLA	SANTONI						Democrat
Equipment Clerk	JAMES	COOK						DEMOCRATIC
eRoster Clerk	LESLIE	PORTUGAL						REPUBLICAN
eRoster Clerk	SUZANNE	DARBYSHIRE						DEMOCRATIC
Provisional Clerk	Vincent	Pearson						

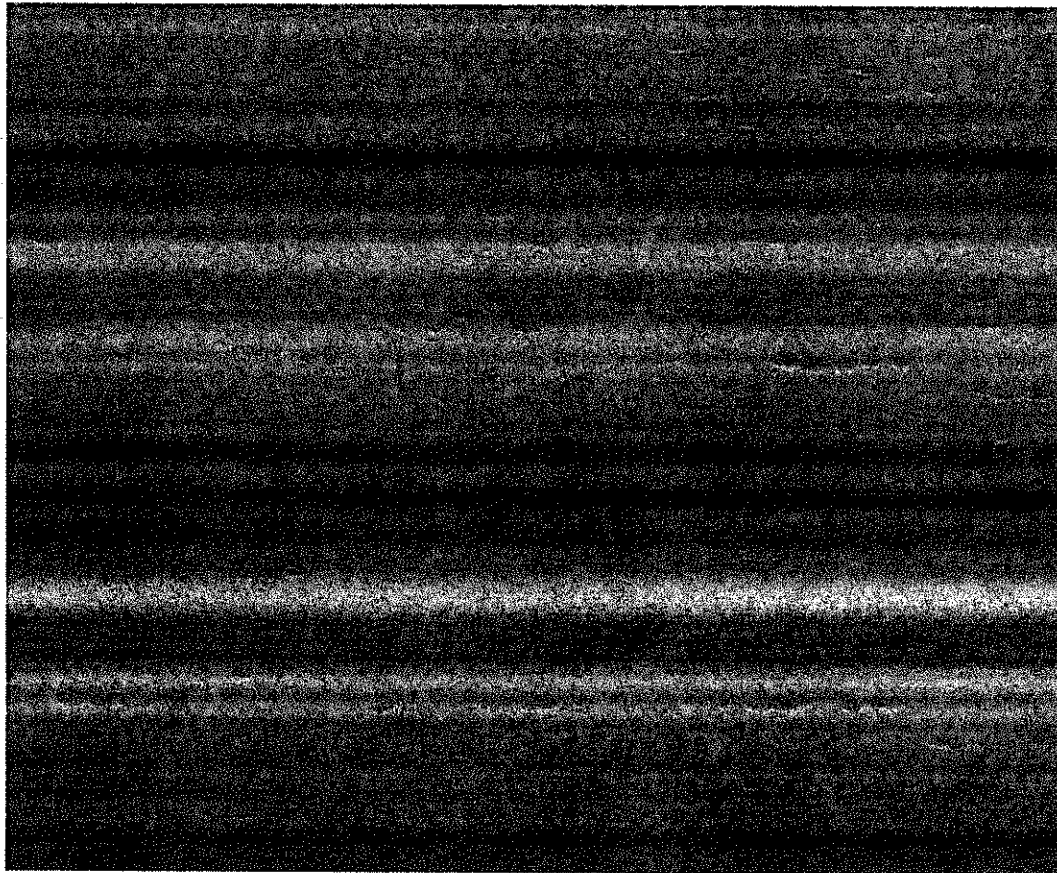

Poll Worker Election Details

Solano County Registrar of Voters

Election: November 06, November 6 2018 - General Election

Location: VACAVILLE FIRST BAPTIST CHURCH

Poll ID: 67380

From - To : 07-09-2018 ~ 12-28-2018

Date Created: 10-30-2018

If Party Affiliation is blank, then "NONE" was provided by the poll worker.

Poll Workers

Position	First Name	Last Name	Primary Phone	Type	Secondary Phone	Type	Email	Party Affiliation
Roving Inspector	ERICA	EDWARDS						DEMOCRATIC
Roving Inspector								
Inspector	Maria (Begona)	Maier						
Inspector								
Ballot Clerk	Bernice	Robinson						
Ballot Clerk	Gerri	Brown						
Ballot Clerk	Timothy	White						
Equipment Clerk	Arthur	Belser						
Equipment Clerk	QT	Freytag						
Equipment Clerk	Wyatt	Duncan						
eRoster Clerk	Debra	Konecni						
eRoster Clerk	Debra	Neil						
eRoster Clerk	Diane	Clontz						
eRoster Clerk	Elizabeth	Hambright						
eRoster Clerk	Ernest	Jackson						
eRoster Clerk	Jerry	Wilkerson						
Greeter	Glenda	Hawkins						
Greeter	Greg	Robins						
Greeter	Marvin	Neil						
Provisional Clerk	Bobbie	Alston						

Poll Worker Election Details

Solano County Registrar of Voters

Election: November 06, November 6 2018 - General Election

Location: VACAVILLE FIRST BAPTIST CHURCH

Poll ID: 67380

From - To : 07-09-2018 ~ 12-28-2018

Date Created: 10-30-2018

If Party Affiliation is blank,
then "NONE" was provided by
the poll worker.

Poll Workers

Position	First Name	Last Name	Primary Phone	Type	Secondary Phone	Type	Email	Party Affiliation
----------	------------	-----------	---------------	------	-----------------	------	-------	-------------------

Provisional Clerk	Mychael	Harris						
-------------------	---------	--------	--	--	--	--	--	--

Provisional Clerk	Nichelle	Harrington						
-------------------	----------	------------	--	--	--	--	--	--

Ballot Clerk								
--------------	--	--	--	--	--	--	--	--

Equipment Clerk								
-----------------	--	--	--	--	--	--	--	--

eRoster Clerk								
---------------	--	--	--	--	--	--	--	--

Greeter								
---------	--	--	--	--	--	--	--	--

Provisional Clerk								
-------------------	--	--	--	--	--	--	--	--

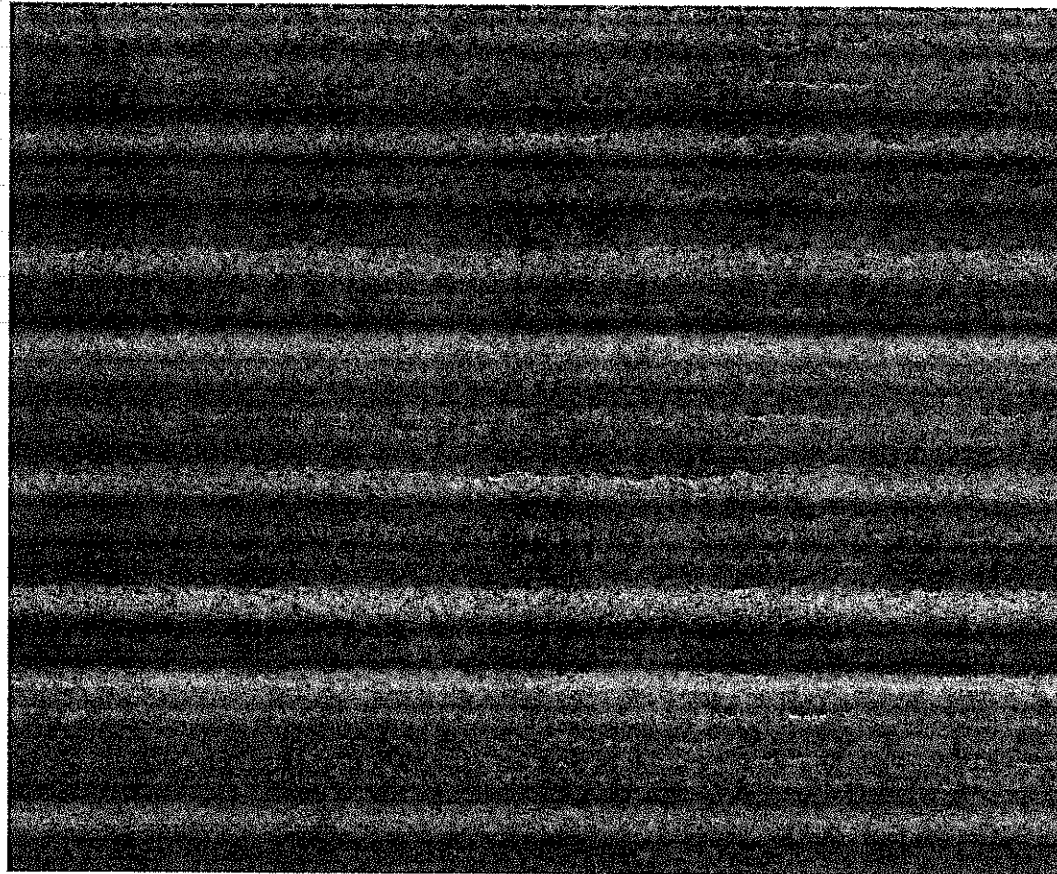

Poll Worker Election Details

Solano County Registrar of Voters

Election: November 06, November 6 2018 - General Election

Location: VALLEJO CITY HALL

Poll ID: 76329

From - To : 07-09-2018 ~ 12-28-2018

Date Created: 10-30-2018

If Party Affiliation is blank,
then "NONE" was provided by
the poll worker.

Poll Workers

Position	First Name	Last Name	Primary Phone	Type	Secondary Phone	Type	Email	Party Affiliation
Roving Inspector	Symone	Jack						
Inspector	DAWN	ABRAHAMSON						
Ballot Clerk	Michelle	Hightower						
Equipment Clerk	Leanne	Hill						
eRoster Clerk	Heather	Iopu						
eRoster Clerk	Jennifer	Reisinger						
eRoster Clerk	LESLIE	TRYBULL						
eRoster Clerk	VANESSA	GARCIA						
Provisional Clerk	Elena	Toaitiiti						
Provisional Clerk	STEVEN	KEISER						

Poll Worker Election Details

Solano County Registrar of Voters

Election: November 06, November 6 2018 - General Election

Location: VALLEJO FIRE STATION 25

Poll ID: 76620

From - To : 07-09-2018 ~ 12-28-2018

Date Created: 10-30-2018

If Party Affiliation is blank,
then "NONE" was provided by
the poll worker.

Poll Workers

Position	First Name	Last Name	Primary Phone	Type	Secondary Phone	Type	Email	Party Affiliation
Roving Inspector	CHESTER	WILLIAMS						
Inspector	MITCHELL	GAINES						
Ballot Clerk	Zaria	Ricard						
Equipment Clerk	John	Souerbry						
eRoster Clerk	Marilyn	Peters						
eRoster Clerk	MARYCEL	AZURIN						
eRoster Clerk	PAUL	REINHERTZ						
eRoster Clerk	sabrina	McLeod						
Greeter	JANIE	JONES						
Provisional Clerk	GLORIA	HOUSTON						

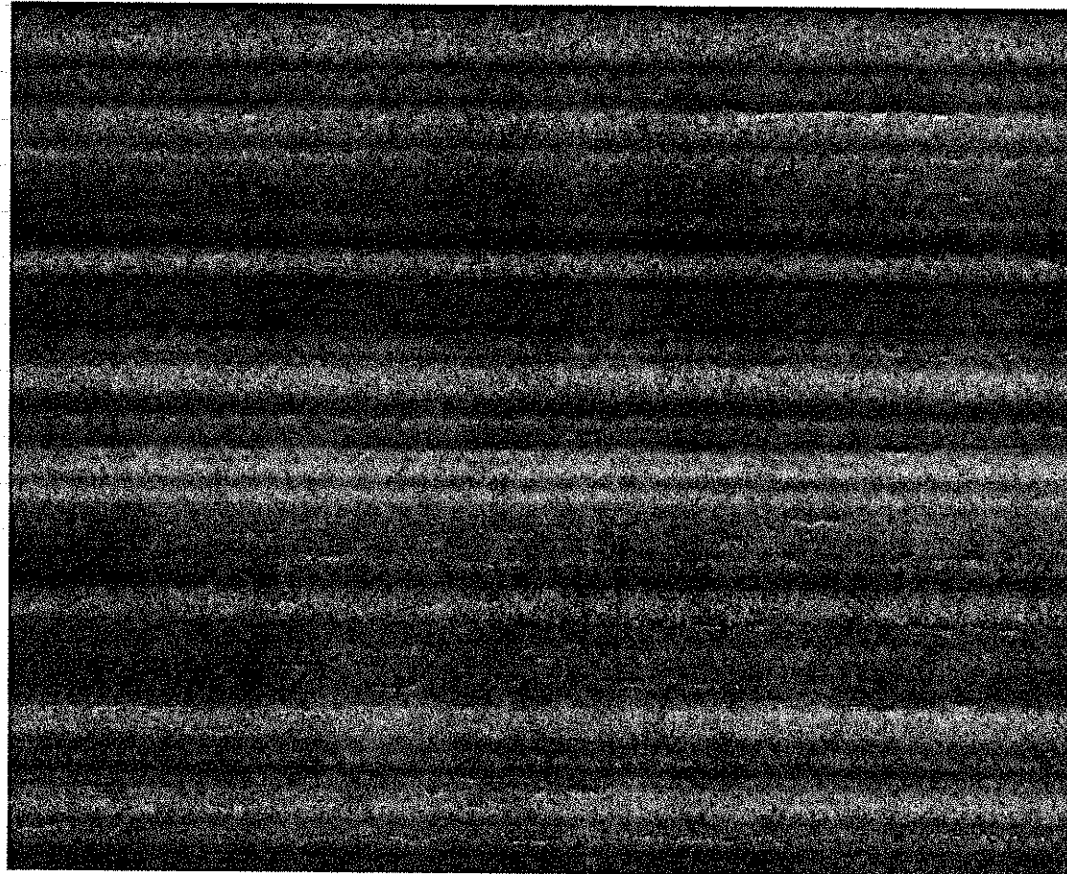

Poll Worker Election Details

Solano County Registrar of Voters

Election: November 06, November 6 2018 - General Election

Location: VALLEJO VETERANS BUILDING

Poll ID: 76330

From - To : 07-09-2018 ~ 12-28-2018

Date Created: 10-30-2018

If Party Affiliation is blank,
then "NONE" was provided by
the poll worker.

Poll Workers

Position	First Name	Last Name	Primary Phone	Type	Secondary Phone	Type	Email	Party Affiliation
Roving Inspector	JEFFREY	CHRISTOFF						
Inspector	Enriqueta	Trujillo						
Ballot Clerk	Eunice	Marigney						
Equipment Clerk	Dawn	Marcacci						
eRoster Clerk	Daijah	Lynch						
eRoster Clerk	DIANE	MERLONGHI						
eRoster Clerk	LORI	AUKER						
eRoster Clerk	VICKI	MOORE						
Greeter	Jessica	Navarro						
Provisional Clerk	MAGDALENA	SUNDAY						

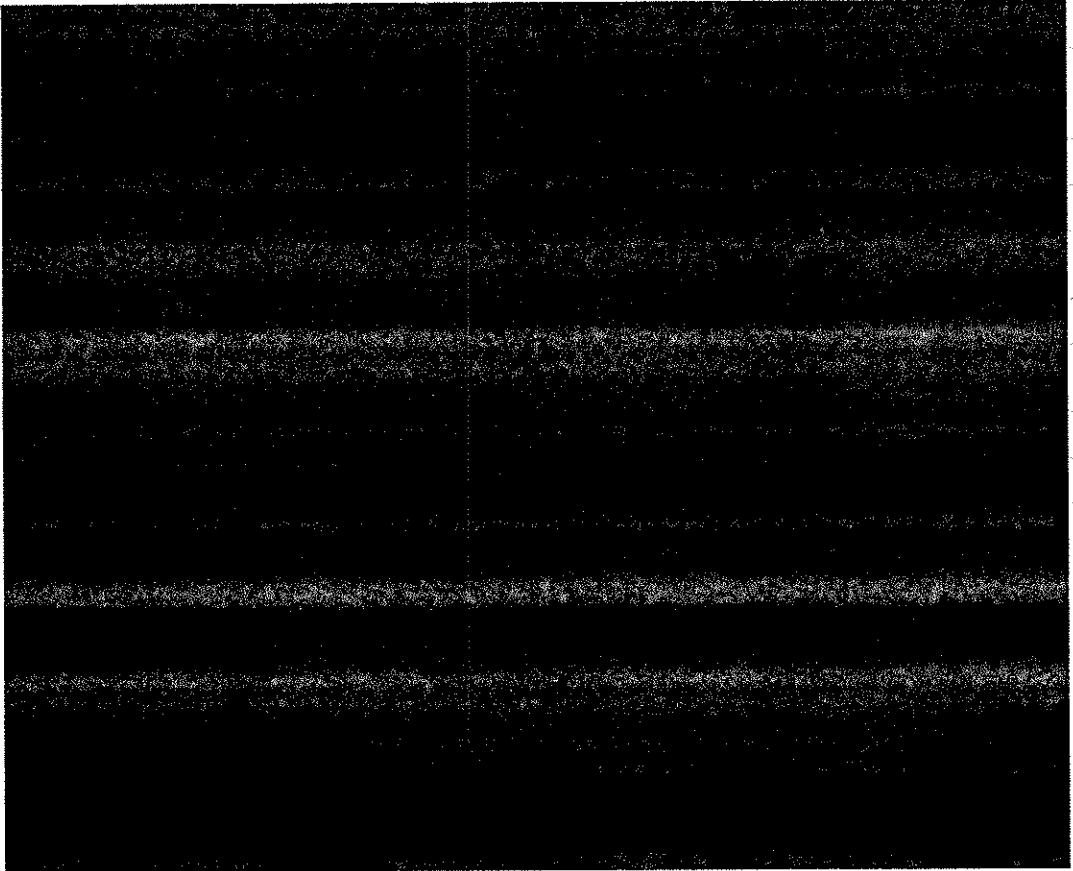

Poll Worker Election Details

Solano County Registrar of Voters

Election: November 06, November 6 2018 - General Election

Location: VALLEJO WOMENS CLUB

Poll ID: 77149

From - To : 07-09-2018 ~ 12-28-2018

Date Created: 10-30-2018

If Party Affiliation is blank,
then "NONE" was provided by
the poll worker.

Poll Workers

Position	First Name	Last Name	Primary Phone	Type	Secondary Phone	Type	Email	Party Affiliation
Roving Inspector	Symone	Jack						
Inspector	PAMELA	HERRERA						
Ballot Clerk	Agnes	Oninski						
Ballot Clerk	LORRAINE	WILSON						Democrat
Equipment Clerk	George	Oninski						
Equipment Clerk	MARJORIE	MARTIN						
eRoster Clerk	LUCILLE	LIGON						
eRoster Clerk	SHERYL	BISHOP						
Provisional Clerk	EVELYN	KING						

Poll Worker Election Details

Solano County Registrar of Voters

Election: November 06, November 6 2018 - General Election

Location: VETERANS MEMORIAL HALL

Poll ID: 27050

From - To : 07-09-2018 ~ 12-28-2018

Date Created: 10-30-2018

If Party Affiliation is blank, then "NONE" was provided by the poll worker.

Poll Workers

Position	First Name	Last Name	Primary Phone	Type	Secondary Phone	Type	Email	Party Affiliation
Roving Inspector	JEFFREY	BELL						REPUBLICAN
Inspector	ALICIA	HOEFT-ATKINSON						DEMOCRATIC
Ballot Clerk	Charles	Drake						
Ballot Clerk	Jeanette	Orta						
Equipment Clerk	JOANNA	CRAIN						
eRoster Clerk	GERALD	STRINGER						DEMOCRATIC
eRoster Clerk	Katrina	Vargas						
eRoster Clerk	Meike	Playford						NO PARTY PREFERENCE
eRoster Clerk	WESLEY	ATKINSON						AMERICAN INDEPENDENT
Greeter	Maria	Villalpando						DEMOCRATIC
Provisional Clerk	JOSEPH	FAHEY						REPUBLICAN
Provisional Clerk	SHYANN	COOPER						NO PARTY PREFERENCE

Poll Worker Election Details

Solano County Registrar of Voters

Election: November 06, November 6 2018 - General Election

Location: WAYSIDE UNITED METHODIST CH.

Poll ID: 76340

From - To : 07-09-2018 ~ 12-28-2018

Date Created: 10-30-2018

If Party Affiliation is blank, then "NONE" was provided by the poll worker.

Poll Workers

Position	First Name	Last Name	Primary Phone	Type	Secondary Phone	Type	Email	Party Affiliation
Roving Inspector	COLLEEN	KAY						
Inspector	JUDITH	RAHILL						
Ballot Clerk	ROBERT	RAHILL						Democrat
Equipment Clerk	Shannon	Boling						
eRoster Clerk	KEVIN	RAHILL						REPUBLICAN
eRoster Clerk	Richard	Smith						
Provisional Clerk	ROSEMARY	JOHNSON						

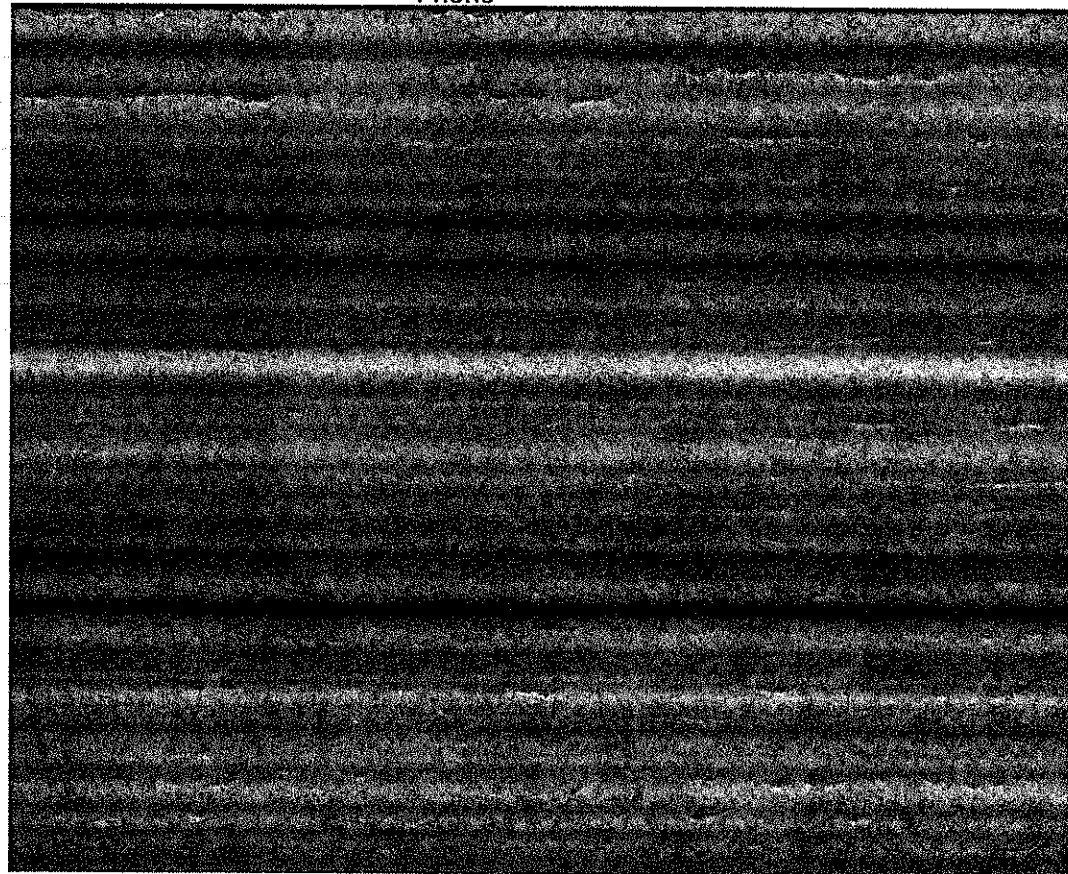

Poll Worker Election Details

Solano County Registrar of Voters

Election: November 06, November 6 2018 - General Election

Location: Word of Faith Christian Center

Poll ID: 37379

From - To : 07-09-2018 ~ 12-28-2018

Date Created: 10-30-2018

If Party Affiliation is blank, then "NONE" was provided by the poll worker.

Poll Workers

Position	First Name	Last Name	Primary Phone	Type	Secondary Phone	Type	Email	Party Affiliation
Roving Inspector	LISA	QUINTERO						
Inspector	Arica	Nears						
Inspector	Melba	Nears						
Ballot Clerk	ANA	MITCHELL						Democrat
Ballot Clerk	Latoshia	Odom						
Ballot Clerk	Miriam	Tea						
Ballot Clerk	Roxana	Garcia						
Equipment Clerk	Jenea	Steeves						
Equipment Clerk	Jonathan	Gray						
Equipment Clerk	Lenon	Nears						
Equipment Clerk	Willie	Gibson						
eRoster Clerk	Constance	Hatch						
eRoster Clerk	Desirae	Nears						
eRoster Clerk	Jeffrey	Gray						
eRoster Clerk	Kimberley	Hunt						
eRoster Clerk	Patricia	Gray						
eRoster Clerk	William	Gray						
Greeter	Jorge	Pineda-Hill						
Provisional Clerk	BRIANA	PINEDA						

Poll Worker Election Details

Solano County Registrar of Voters

Election: November 06, November 6 2018 - General Election

Location: Word of Faith Christian Center

Poll ID: 37379

From - To : 07-09-2018 ~ 12-28-2018

Date Created: 10-30-2018

If Party Affiliation is blank, then "NONE" was provided by the poll worker.

Poll Workers

Position	First Name	Last Name	Primary Phone	Type	Secondary Phone	Type	Email	Party Affiliation
Provisional Clerk	JOE	CONNORS						
Provisional Clerk	Lorraine	Fernandez						
Provisional Clerk	Patrick	Odom						

