



Department of Resource Management
Solano County Zoning Administrator
675 Texas Street, Suite 5500
Fairfield, CA 94533

Telephone No: (707) 784-6765
Fax: (707) 784-2894

Bill Emlen, Director
Clifford Covey, Asst Director

Oil & Gas Well Drilling Permit - Staff Report

Application: WD-10-03
Project Planner: Eric Wilberg

Meeting of September 15, 2011
Agenda Item No. 5

Location: 8 miles southeast of the City of Suisun City
Assessor Parcel Number: 0090-070-420
General Plan: Agriculture/ Marsh
Zoning: Limited Agriculture 'AL-160'

Environmental Determination

After review of the CEQA Guidelines, staff is recommending that the Zoning Administrator find that this oil and gas well drilling permit is a ministerial action and is therefore exempt from the provisions of CEQA per CEQA Section 21080 (b)(1).

Airport Land Use Compatibility

Development of the gas well requires the use of a temporary drilling rig, which as identified in Part I of the Initial Study application, has a maximum proposed height of 145 feet. The drill site is situated within the Travis Air Force Base Land Use Compatibility Plan's Area of Influence and is subject to review to determine the project's consistency with the applicable land use compatibility criteria.

The drill site is located within Compatibility Zone C, which requires review for objects taller than 100 ft. After referencing the Airspace Protection Zones (Fig. 2C) of the Travis AFB LUCP, the site is located within the outer horizontal surface of the FAR 77 Boundaries. The maximum height for any object within the outer horizontal surface is 562 feet above Mean Sea Level.

The site's elevation is ~10 ft. The maximum proposed height of the drill rig is 145 ft. Therefore, at a maximum height of 155 ft., the proposed temporary rig is consistent with the applicable height limitations for objects in this location.

Williamson Act Compatibility

The subject property is entered into an active land conservation contract, Williamson Act contract #746. As seen in Table A of the Solano County Uniform Rules and Procedures Governing Agricultural Preserves and Land Conservation Contracts, the proposal is deemed a compatible land use.

MANDATORY FINDINGS

- 1. The establishment, maintenance or operation of the proposed use is in conformity to the General Plan for the County with regard to traffic circulation, population densities and distribution, and other aspects of the General Plan.**

The use is consistent with the goals, objectives, and policies of the Solano County General Plan, including, but not limited to Resources Chapter of the County General Plan.

- 2. Adequate utilities, access roads, drainage and other necessary facilities have been or are being provided.**

Access will be served via private driveway off of Birds Landing Road. Potable water and portable toilets will be utilized during the construction phase of the project.

- 3. The subject use will not, under the circumstances of the particular case, constitute a nuisance or be detrimental to the health, safety, peace, morals, comfort or general welfare of persons residing or working in or passing through the neighborhood of such proposed use, or be detrimental or injurious to property and improvements in the neighborhood or to the general welfare of the County.**

The applicant has demonstrated evidence to support making this mandatory finding. The project presents no significant environmental impacts and qualifies as a ministerial action per Section 28-53.1 of the Solano County Zoning Regulations.

CONDITIONS OF APPROVAL

1. All requirements of the encroachment permit and bond or other security satisfactory to the Director of Public Works as security for payment of repairs to County roads and highways damaged by well drilling activities, including transportation of equipment to and from the site shall be met.
2. Drilling operations will conform to the regulations of the California Division of Oil and Gas designed to prevent damage to natural resources.
3. After drilling is complete, all drilling muds, soil wastes, waste water and other fluids will be removed from the site and disposed of in a manner that does not adversely affect other areas.
4. Measures will be taken to prevent any significant pollution of ground water surface water or water courses.
5. Derricks will be removed when wells are brought into production.
6. If wells are abandoned, they shall be sealed in accordance with Division of Oil and Gas regulations, and the drilling or production facilities will be removed.
7. Necessary measures will be taken to prevent dust, noise, light glare, odor and other objectionable elements from adversely affecting the surrounding area beyond acceptable limits.
8. The drilling operation will be confined to as small an area as practical and will not cause irreversible damage to unique vegetation or fish and wildlife habitats.
9. Chain link, barbed wire, or other adequate fencing shall be installed around the construction site to prevent unauthorized access. Fencing may be scaled back if the well is brought into production.

10. That the use be established in accord with the plans submitted with the application as approved by the Solano County Zoning Administrator.
11. The permittee shall obtain a building permit from the Building and Safety Division of the Department of Resource Management prior to erecting liquid storage tanks greater than 5000 gallons capacity.
12. The permittee shall file a Hazardous Materials Business Plan with the Division of Environmental Health of the Department of Resource Management prior to the construction of a production facility.
13. Disposal of human waste on-site is prohibited by California Health and Safety Code, Section 5411 and County Code, Chapter 25. Contents of chemical portable toilets shall be disposed of at a designated receiving station which discharge to a publicly owned sewage treatment works.
14. All liquid storage tanks shall have a method of control of spilled fluid; this may be accomplished by one or more of the following methods:
 - a) Drainage system for safe disposal.
 - b) Division walls to direct fluids to a preferred point.
 - c) Dikes or fire walls capable of containing the volume of the largest tank.
15. Any changes of production or pipeline facilities not shown on the submitted plans shall require a new permit prior to construction.
16. If the plans submitted for this application do not include any pipeline connections, the permittee shall secure a separate Oil and Gas Well Drilling Permit or a Use Permit prior to installing any pipeline connections.

Attachments

Exhibit A: Assessor's Parcel Map

Exhibit B: Production pad site plan

90-07

Tax Area Code
84004, 10, 12, 14

POR. T.3N, R.1E, MDB&M.

Assessor's Map Bk. 90 -Pg. 07 16 15
County of Solano, Calif.

06-07

120°52' 30"

Bk. 48

3132 3133 3134

3135 3136 3137

3138 3139 3140

3141 3142 3143

3144 3145 3146

3147 3148 3149

3150 3151 3152

3153 3154 3155

3156 3157 3158

3159 3160 3161

3162 3163 3164

3165 3166 3167

3168 3169 3170

3171 3172 3173

3174 3175 3176

3177 3178 3179

3180 3181 3182

3183 3184 3185

3186 3187 3188

3189 3190 3191

3192 3193 3194

3195 3196 3197

3198 3199 3200

3201 3202 3203

3204 3205 3206

3207 3208 3209

3210 3211 3212

3213 3214 3215

3216 3217 3218

3219 3220 3221

3222 3223 3224

3225 3226 3227

3228 3229 3230

3231 3232 3233

3234 3235 3236

1	100.00	100.00
2	100.00	100.00
3	100.00	100.00
4	100.00	100.00
5	100.00	100.00
6	100.00	100.00
7	100.00	100.00
8	100.00	100.00
9	100.00	100.00
10	100.00	100.00
11	100.00	100.00
12	100.00	100.00
13	100.00	100.00
14	100.00	100.00
15	100.00	100.00
16	100.00	100.00
17	100.00	100.00
18	100.00	100.00
19	100.00	100.00
20	100.00	100.00
21	100.00	100.00
22	100.00	100.00
23	100.00	100.00
24	100.00	100.00
25	100.00	100.00
26	100.00	100.00
27	100.00	100.00
28	100.00	100.00
29	100.00	100.00
30	100.00	100.00
31	100.00	100.00
32	100.00	100.00
33	100.00	100.00
34	100.00	100.00
35	100.00	100.00
36	100.00	100.00
37	100.00	100.00
38	100.00	100.00
39	100.00	100.00
40	100.00	100.00
41	100.00	100.00
42	100.00	100.00
43	100.00	100.00
44	100.00	100.00
45	100.00	100.00
46	100.00	100.00
47	100.00	100.00
48	100.00	100.00
49	100.00	100.00
50	100.00	100.00
51	100.00	100.00
52	100.00	100.00
53	100.00	100.00
54	100.00	100.00
55	100.00	100.00
56	100.00	100.00
57	100.00	100.00
58	100.00	100.00
59	100.00	100.00
60	100.00	100.00
61	100.00	100.00
62	100.00	100.00
63	100.00	100.00
64	100.00	100.00
65	100.00	100.00
66	100.00	100.00
67	100.00	100.00
68	100.00	100.00
69	100.00	100.00
70	100.00	100.00
71	100.00	100.00
72	100.00	100.00
73	100.00	100.00
74	100.00	100.00
75	100.00	100.00
76	100.00	100.00
77	100.00	100.00
78	100.00	100.00
79	100.00	100.00
80	100.00	100.00
81	100.00	100.00
82	100.00	100.00
83	100.00	100.00
84	100.00	100.00
85	100.00	100.00
86	100.00	100.00
87	100.00	100.00
88	100.00	100.00
89	100.00	100.00
90	100.00	100.00
91	100.00	100.00
92	100.00	100.00
93	100.00	100.00
94	100.00	100.00
95	100.00	100.00
96	100.00	100.00
97	100.00	100.00
98	100.00	100.00
99	100.00	100.00
100	100.00	100.00

Bk. 46

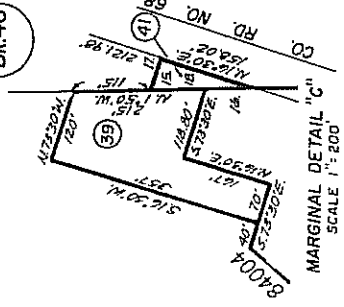

MARGINAL DETAIL "C"
SCALE 1"=200'

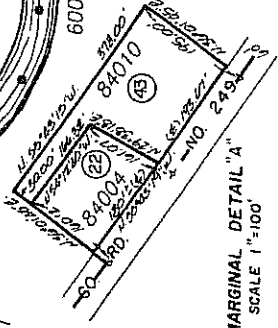

MARGINAL DETAIL "A"
SCALE 1"=100'

REVISION	DATE	BY
070-46-47 (04)	12-30-05	CR
070-15 Chg. Ord.	5-8-98	BN
070-44&45	7-24-97	DJ

NOTE: This map is for assessment purposes only and is not for the intent of interpreting legal boundary rights, zoning regulations and/or legality of land division laws.

Copyright © 1994, Solano County Assessor/Recorder. All rights Reserved
NOTE: Assessor's Block Numbers Shown in Ellipses
Assessor's Parcel Numbers Shown in Circles

11

9/10

POSSIBLE PRODUCTION SITE
120'

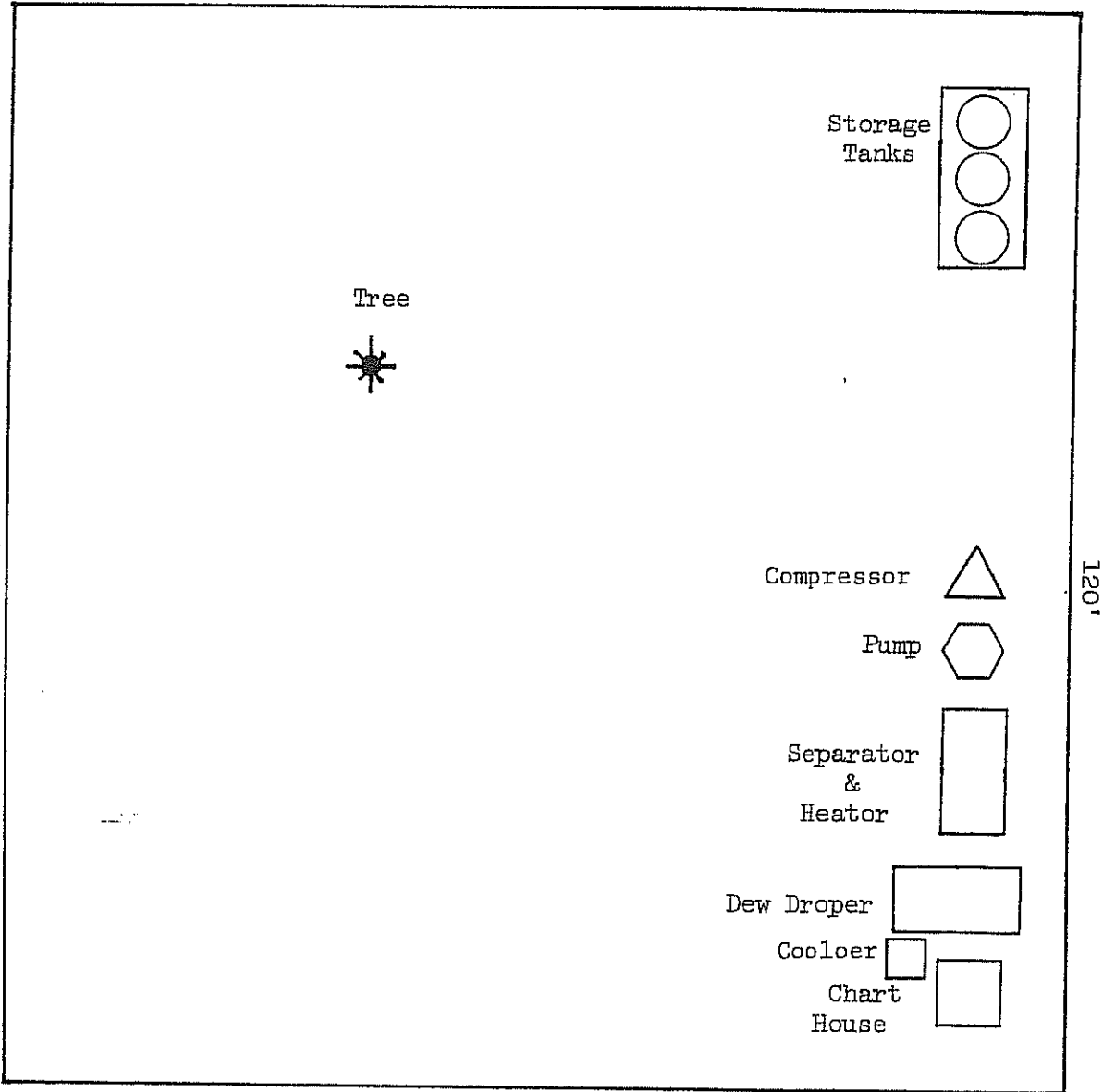

(Possible equipment that can be used over the life of a well)